Times Deadlines
News, Pictures ..... Noon Friday
Display Ads ..... Noon Monday
Classified Ads .... 5 p.m. Monday

Albany Times

Important Numbers
Albany Times 525-1510
Police Dept. 525-7300
Fire Dept. 525-7140
Chamber of Commerce 525-1771

★ ★ ★ Declared a Legal Newspaper by Act of Superior Court of Alameda County ★ ★ ★ The Only Newspaper Printed and Published in the City of Albany ★ ★ ★

VOLUME XXXIV — ALBANY, CALIFORNIA — Wednesday, June 25, 1969 — 150 — NUMBER 42

My Friend! Pretty Friend

DONALD'S HAMBURGERS free booklet that will be a to traveling parents. It's Ronald McDonald's Travel Fun Book and contains riddles, mazes and puzzles keep small fry occupied in the Stop and ask for yours be- you leave town.

MRS. AL DREYER, mother of beautiful girls who have now been selected Maid of Al- quipped the other day, always wanted a maid, but't exactly have this kind kind."

Sharon, who was Maid of Al- in 1964, is at Chico State planning to teach school. The Maid, Donna, entered her sister in the 1964 contest was her most enthusiastic Sharon wasn't exactly and the only way Donna keep peace in the family to promise Sharon that she run as soon as she was enough. She did in 1967, she was selected second runup and Miss Congeniality. she has the title and we her luck Sunday when she tes in the Maid of Alameda contest.

GREAT REMARK by Master Hal Denham at the Rotary dition party: "I thought were going to be good year and then we drew a k." Jerry Blank is the new president.

ALSO at the Rotary dinner, and Walter Kees were an ovation on the occasion their 59th wedding anniversary. June 22, Joe and Dorothy were presented with a k-you plaque from the orga- ion. With tears streaming

(Continued on Page 3)

CLARK, OTHER MAYORS OPPOSE BCDC PROPOSALS

Mayor Richard O. Clark, City of Albany, and chairman of the Alameda County Mayors' Conference, said he and other mayors of Alameda County are prepared to "oppose any legislation which would give the Bay Conservation and Development Commission jurisdiction of land uses up to a thousand feet of the shoreline area."

While many pieces of legislation affecting the Bay may appear innocuous to the casual observer, the implications of a state appointed agency taking on regional government functions, controlling zoning and land uses of individual cities, has long range implications for every city in the State of California, Clark said.

He went on to point out that Emeryville has recognized the encroachment of home rule and has initiated by resolution and correspondence to other cities many facts that heretofore have not been made known to the general public. Mayor Clark said, "Few cities in California, if not the state government itself, recognize that they may be giving a blank check to the Bay Conservation and Development Commission to be used as they see fit for condemning property or for controlling property without reasonable compensation to city and private property owners. Intrusions into the principle of home rule, coupled with unknown and undefined powers for raising money and controlling land use, is of vital concern to every single city in the State of California, for what happens here could be the model for other state appointed agencies controlling land use and zoning throughout all of California."

Each city should be apprised of what is happening and should take action to oppose such bills as AB 2057, the Albany Mayor said, adding, "Every city attorney should review these bills now before the State Finance Committee, and they should so advise their representatives in Sacramento of the actions they wish to take concerning these bills that definitely have statewide implications."

Fireworks Against The Law in Albany

Citizens of Albany are reminded that it is against local ordinance to sell, discharge or have possession of any fireworks within the city. Ordinance 791, section 129 of the Fire Prevention Code allows the use of cap pistols only.

This has been the law in Albany for several years and statistics show no property damage or injuries from this source since the ordinance became effective.

Fire Chief Gerald Browne said that previously there were many injuries to children from the use of fireworks. The Chief asks parents to help by cautioning their children that the use of fireworks is very dangerous.

Police Chief Ralph Jensen said his men are instructed to confiscate all fireworks that may be regarded as contrary to ordinance. Both Chiefs recommend that citizens bring their children to the gala celebration to be held at Memorial Park on the Fourth of July. There will be many things to do for both adult and child.

"Have a sane Fourth so we may see you on the fifth."

Note of Thanks

I wish to take this opportunity to thank Albany police and firemen who responded to my call for help when my husband, Frank, was stricken; to American Legion post 292 for their many kindnesses, and Berkeley Elks lodge for the memorial service, and to all our friends for being there when I most needed them.

Mrs. Frank (Lucille) Knapp

Women's Club Games Slated Thursday Noon

Albany Women's club has announced games and refreshments at 12 noon, Thursday, June 26, at the Masonic temple, 533 San Pablo Ave.

Members are urged not to forget cupcakes.

The public is invited.

Note of Thanks

I wish to thank the Fire Department for their quick response to the call for help when I became ill recently.

Mrs. George (Jean) Hildebrand
617 Cornell Ave.

Maid of Albany

DONNA DREYER, 19, daughter of Mr. and Mrs. Albert E. Dreyer of 915 Madison, is the 1969-70 Maid of Albany and will compete with 14 other contestants for the county title at 8 p.m. Sunday at the Alameda County Fair in Pleasanton. Donna's sister, Sharon, was Maid of Albany in 1964 and between them, they have six trophies from beauty contests. Donna was second runnerup and Miss Congeniality in 1967. This marks the first time two girls in the same family have been Maid of Albany, according to Albany Jaycees, sponsors of the contest.
—Larimer Photo.

WANT TO ENTERTAIN A NEW ZEALANDER TEEN?

Albany residents are offered a unique, week-long, inter-cultural exchange opportunity this summer when 59 New Zealand high school students will be in the East Bay en route home after a year's stay in the United States as American Field Service Exchange students. Local families are invited to "adopt" one of these youngsters for the week of July 25 to Aug. 2, sharing the family's bed and board, as well as participating in activities designed to introduce New Zealand neighbors to the charms of the Bay Area.

These 59 young people are among the hundreds of foreign students who attend secondary schools in 2,800 American communities each year while a comparable group of American high school students journey oversers to live with foreign families. The interchange is part of the American Field Service International Student Exchange program which provides "an open door to friendship and understanding among peoples of the world."

Anyone interested in obtaining fore information about being a host family or about participating in farewell festivities for the New Zealand young people is urged to contact Ken Logan (526-1807 after 6 p.m.), 604 San Carlos, Ave., Albany.

Rotary 'Demotes' Carlson

ALBANY ROTARIANS combined the demotion of Outgoing President Robert Carlson, right, with the installation of President Jerome Blank at a dinner at Kirby's Saturday night. Joe Dagna, left, master of ceremonies, presented Carlson with a plaque.
—Larimer Photo.

Bay Committee Replies To City Officials

We object to City officials' provocative and misleading statements recently published and publicly stated against Save-the-Bay legislation, including the Knox-Petris, Dolwig, and similar bills now pending in Sacramento.

Contrary to Mayor Clark's assertions, all proposed legislation specifically excludes application to existing shoreline and bay facilities and other future uses consistent with reasonable development of the bay and its shoreline. Development is encouraged under the legislation now being attacked by our City officials.

None of the pending bills provide or even suggest taking away local tax revenues. The City, for example, could not possibly lose its tax revenue from Golden Gate Fields, its industrial area, and/or Albany Hill. This was clearly explained to Mayor Clark by members of the Senate Committee on Local Government when he recently appeared before that committee.

To counter this anti-Bay campaign, all concerned citizens should write letters or send telegrams in support of the Knox-Petris and/or Dolwig Bills to Senator Randolf Collier, chairman, Senate Finance Committee, State Capital Bldg., Sacramento, Calif. 95814.

ROBERT TWISS
Chairman,
Albany Bay Committee

Talent Sought For County Fair

Albany Chamber of Commerce is seeking talent to appear in the Court of Four Seasons at Alameda County Fair in Pleasanton at 2:30 p.m. Friday, July 11, which is Albany Day.

There are 2 categories: 14 and under or 15 and older. Daily trophies are awarded and winners of the daily contests will participate on Saturday, July 12, with $75 and a large trophy to the junior winner and $175 and trophy to the winner in the senior division.

Talent must be amateur. Those participating must not be members of the Musicians' Union or American Guild of Variety Artists. There is a limit of eight persons for a musical group or act.

There are two entrants so far for the Albany program, according to Manager Hal Denham. Anyone interested in representing Albany may contact the Chamber of Commerce, 1108 Solano Ave., or phone 525-1771.

Council Denies Bids, Asks New Look at Tree Program

Most of a nearly three-hour session of Albany City Council Monday night was devoted to a discussion of the street tree program.

Following a presentation by Park Superintendent E. J. Rooney, remarks by councilmen and from members of the audience, Councilman Lewis Howell moved that bids received for removal of problem trees and planting of new trees be denied and that the program go back to the Park and Recreation Commission for consideration of removal of roots rather than entire trees.

There was no second until Mayor Richard Clark stepped down to second the motion. After discussion of the importance of saving as many trees as possible, the motion passed unanimously as did another asking for an extension on the federal grant for a maximum of three months.

It was pointed out that Albany will be losing $375 per month while the program is being reconsidered. According to Administrative Officer James B. Turner, the amount will be "whittled from our eligibility."

The bid for removal of trees and replacement of damaged sidewalks and curbs was $22,000 and only one was received. Clark and Howell expressed concern that if the bid were accepted, 120 tree would be taken out as originally planned. According to Rooney, 97 persons had requested removal of 102 trees and another 18 trees were slated for removal because of the problems they are causing. Several in the audience, including a landscape gardner, urged consideration of cutting back the roots and raising sidewalks or placing them on a layer of sand and plastic to prevent further damage.

Petition

On the agenda was a petition signed by 70 residents of Ramona Avenue asking for a reevaluation of the tree removal program. Rooney told those residents that no trees on the 800 block of Ramona are slated for immediate removal but 10 trees there with a new white mark on the curb should be removed. In the 700 block, three trees were slated for removal and six others have the mark.

Rooney said that there is a mark on the curb near 358 trees, but only 120 were slated for removal under the contract. There is no telling when and if other problem trees would be removed, he added. He said the 358 trees were found to be doing some damage when an inventory was taken before application for the federal grant. "At no time were 358 trees ever scheduled for removal," he added.

Review by Rooney

Rooney opened the discussion with a step-by-step outline of events prior to the Monday night review, beginning on May 10, 1962, when the Park and Recreation department and others undertook the study of street trees. He detailed public hearings (conducted without protest and attended by few people), a series

(Continued on Page 3)

Homeowners, Taxpayers Support City Council

Albany Homeowners & Taxpayers Association has come out in opposition to Assembly Bill 2057, which would continue the life of the Bay Conservation and Development Commission.

The organization, which has increased in membership from 100 to 150 persons since the recent tax assessment, is concerned that the BCDC would have jurisdiction from 100 to 1,000 feet inland. In Albany, this could mean the city would lose the tax revenue from Golden Gate Fields, its small industrial area and Albany Hill. The bill is co-authored by State Senator Nicholas Petris (D.-Oakland) and Assemblyman John Knox (R.-Richmond).

Mayor Richard Clark spoke to the organization at a recent meeting on the elements of the bill.

Children's Center Director Honored

Miss Margherita Mayall, director of Albany Children's Center in University Village for about 27 years, was honored at a retirement party at Kirby's June 17.

Also honored was Mrs. Naomi M. Norton of Albany, who is retiring as receptionist.

Miss Mayall received a plastic money horse and Mrs. Norton received a money gift in a floral arrangement.

Superintendent of Schools Kenneth M. Forry was master of ceremonies. Those attending, numbering 31, included staff of the Children's Center and office personnel in the School Administration building.

ALBANY CINEMA
Solano Ave. LA 4-5656
NOW PLAYING!
"POP SWINGS LIKE A WRECKER"
—New York Daily News
Monterey Pop
By D. A. Pennebaker
Filmed at the Monterey International Film Festival — A Leacock Pennebaker Release.
In Color
— also —
DeBroca's
"King of Hearts"

PAID PRESCRIPTIONS MEMBER
BankAmericard welcome here
Courteous Service - Prompt Delivery
GARDELLA'S
1000 OAKS PHARMACY
Charge Accounts Solicited
349 Solano Ave. 526-2452

Meeting This Community's Funeral Service Needs Since 1932
SERVICE MEASURED NOT BY GOLD BUT BY THE GOLDEN RULE
Ellis-Olson, MORTUARY
727 SAN PABLO AVENUE 525-0246

5x7 Color Enlargement in frame.
57c (Regular $1.50)
Good thru June
Color By Technicolor.
Cameras Loaned Free
Sam's Pharmacy
1183 Solano, Albany — Free Delivery — 524-8000

SAVE OUR BAY
Don't stand aside — join the good fight.
The Albany Bay Committee
965 Ventura Ave.
526-5680 — Albany — 526-6503
MEMBERSHIP $1 (or more)

NO LOSS OF INTEREST At Tamalpais Savings
Earn 5% interest on your money from date of deposit to date of withdrawal . . . even if it's only a day, a week or a month!
TAMALPAIS SAVINGS
and LOAN ASSOCIATION
419 San Pablo Ave., Albany Phone: 527-3990
Free Safe Deposit Box with $1,000.00 Balance

Albany's Annual 4th OF JULY Celebration
Memorial Park - 9 a.m. to 5 p.m.

Teens Can Help

RED CROSS youths Harry Lord and Anne Mazzuchi brighten the day for Mrs. Mearle de Smidt, a patient at Elmwood Convalescent hospital in Berkeley.

JOB'S DAUGHTERS 214 INSTALLS NEW OFFICERS

Sandra Dunow was installed as honored queen at the 36th semi-annual installation of officers and choir of Bethel 214, International Order of Job's Daughters, at Masonic Temple, El Cerrito, Saturday, June 21.

Other elective officers installed were senior princess, Kathy Reeves; junior princess, Brente Bailey; guide, Brooke Bailey, and marshal, Debbie Teaster.

Appointive officers are: inner guard, Judy Verbeet; outer guard, Karen Harvey; senior custodian, Jill Gillett; junior custodian, Nancy Merrill; recorder, Maxine Milmore; musician, Jan Vincent; librarian, Diane Merrill; chaplain, Patricia Neilsen; treasurer, Lynn Vincent; first messenger, Elaine Vanderwater; second messenger, Debbie Dunow; third messenger, Kerry Basso; fourth messenger, Suzy Harvey, and fifth messenger, Durelle Hopkins.

Choir members are Denise Basso, Missy Bingham, Chris Clark, Merle Cowles, Sandy Feretto, Susan Gregory, Janice Halseide, Barbara Havlin, Sarah Jacocks, Mary Kitchens, Carol Mespelt, Jean Mitchell, Claudia Reynolds, Lynn Rockwell, Lynn Ryan, Paula Savage and Virginia Young.

Mrs. Ruby Slingluff is Bethel Guardian and Werner Wiesner is Associate Bethel Guardian. Other members of the council are Mrs. Selma Lee, Mrs. Irene Havlin, Mrs. Nan Schneidau, Mrs. Hildred Merrill and Mrs. Ann Christian. Mrs .Ann Vincent will be chairman of junior activities.

Host for the evening was James Kelman. Soloist will be Rev. Donald Raisner who will be accompanied by Janell Mitchell.

Installing officers were Diane Teaster, H.Q., Joanne Wiesner, PHQ, Janet Duer, PHQ, Kathy Bedford, PHQ, Cindy Hubbard, PHQ, Helma Wilkander, PHQ, Wendy Hoggatt, HQ, and Janell Mitchell.

Mothers and fathers of elective officers assisted in serving refreshments at the reception. Refreshments and dancing followed.

Amateur Radio Field Trip June 28

Amateur radio operators of the East Bay Radio club will take to the field Saturday, June 28, for a 24-hour demonstration of their ability to handle communications under actual field conditions, cut off from commercial power mains, in the annual Field Day sponsored by American Radio Relay League, national association of amateur radio operators.

Members will meet on Bethlehem Steel property near Parchester Village early Saturday morning to erect tents and antennas, set up equipment and generators. There will be stations set up for most amateur bands and operation will be on voice, code and radio-teletype.

The club's generators will supply enough power to keep all stations operating.

Results of the test, in which hundreds of clubs and thousands of individuals attempt to contact as many other stations throughout the nation as possible in 24 hours, will be published.

Visitors are welcome. To reach the site, drive north on 23rd St., Richmond, turn left on Brookside to Giant Road, past Rochester Village about 300 yards.

HEADS UBAC DIVISION

Mrs. Robert Rice, vice chairman of volunteers and a board member of the Berkeley-Albany Red Cross chapter, has been named Women's Division chairman for Berkeley in the 1969 United Bay Area Crusade fund appeal. The Red Cross, financed entirely through voluntary contributions, is a partner in the United Crusade, deriving most of its funds locally through the annual October appeal.

LARUKA COUNCIL

Laruka Council 46, Degree of Pocahontas, will meet at the Foothill Blvd. Women's Club, 2535 Mason Street, Oakland, Thursday, June 26, at 8:15 p.m. Refreshments will be served after the meeting by the chairman for the evening, Mrs. Ida Savage of Albany.

OAKS THEATRE
1875 Solano Ave. LA 6-1836
NOW PLAYING!
NOW! . . . OPEN 6:45
"If It's Tuesday This Must Be Belgium"
— Happy Co-Hit —
"Buona Sera, Mrs. Campbell"
—Both In Color —

BERKELEY-ALBANY YMCA ANNOUNCES CAMP PLANS

The Berkeley-Albany YMCA's Y-Camping Director Doug Wood announces there are still some spaces available in the Y-Camping program, but they are filling rapidly.

Y-Day Camp, for boys and girls 7-10 years old, still has some spaces available in session 3, July 21-Aug. 1, and session 4, Aug. 4-15. This is a Monday-Friday program, from 8 a.m.-5 p.m., held in the Regional Parks. The program director, Brian Johnson, and his staff of Y-trained counselors will introduce children to the out-of-doors and techniques to live in it comfortably.

A funfilled program of camping skills is being planned by Doug Wood, Richard Henderson and the staff of Y-trained counselors for the over 400 boys and girls who will attend Y-Camp Gualala. The camp is located in the beautiful Sonoma redwoods on the middle fork of the Gualala River. Our first boy and girl session is full. The second session, July 19-26, is filled for the boys, but there is still room for girls 8-13 years old. The last two sessions, July 26-Aug. 2 and Aug. 2-9 are still open for applications from boys 8-13 years old.

The Y-Canoe Camps: July 19-26, July 26-Aug. 2 and Aug. 2-9, are still accepting applications from boys 11 to 13 years old. The program, under th leadership of Robert Traum will stress canoeing skills as well as primitive type camping skills. The base camp will be located on Lake Pillsbury.

The beauty of the High Sierra back country awaits those who sign up for Y-Backpacking on Aug. 13-21. The trips, under the leadership of Richard Henderson, are designed for rugged guys 13 to 17 years old. Space is limited on these trips. The Y has opened a section for girls in the same age bracket with a very limited sign up.

For additional information please call the Y-Camping office, 848-6800.

Volunteers Needed For Park Art Project

Volunteers are needed to assist staf specialists during the Art in the Park program under the direction of the Community Arts Division of the Berkeley Park and Recreation department.

High school and college students, and others interested in working with children in a program of creative arts: painting, sculpture, ceramics, music, dance, and drama, are urged to apply.

The program will be held Monday, Wednesday and Friday beginning July 7 until Aug. 15, from 10 a.m. to 2 p.m. in John Hinkle Park, located at Arlington and Southampton Avenues, Berkeley.

Volunteers must be available for planning meetings. For further information, telephone 848-4120.

KC Hanna Council Wins Trophy

At the last meeting of Knights of Columbus, Archbishop Hanna council, a first place trophy for youth and family activities, won at the convention in San Diego, was presented to Chairman Albert McFarlane.

The state award was won for an extensive youth program conducted for young people during the year, including an extensive program of religious, civic, cultural, athletic and social activities.

Members of the Knights involved as youth leaders are Michael Lenehan, Ed Cabral, Ted Braga, Ores Washington, and others. McFarlane was given a standing ovation as the trophy was presented.

New officers include Grand Knight, Andy Lojo; Deputy Grand Knight, John L. Gonzalez; Chancellor, Bill Nutting; treasurer, Bur Rendeau; recording secretary, Mike Lenehan; inside guard, George Alvarado; outside guard, Bob Hemple; trustee, Al Hample, and warden, Joe Aviotto.

Outgoing Grand Knight Milton Kibbe wished the new officers the best of luck, thanked his associates for their efforts in winning the trophy, and urged continued cooperation in the coming year.

The Times is delivered to over 5,000 Thousand Oaks and Kensington homes every Wednesday.

Albany YMCA Adds New Kindergym

A new kindergym class opened yesterday at Albany YMCA, but it is not too late to enroll children 3-5 in the program, according to Patrick Michaels.

The new class will run through Aug. 26, and will be held from 8:45 to 9:45 a.m. each Tuesday for 10 weeks.

Call 525-4332 for more information.

A new kindercraft class for children 3 to 5 opens today at the Y. It will be held weekly on Wednesdays.

The summer program for grade school boys and girls 7 to 12 years of age offers co-ed field trips, crafts, gym and swim at Berkeley Central Y, co-ed programs in crafts and gym at the Albany Y and meetings of Y Junior Leaders Wednesdays from 3 to 5 p.m. Summer memberships for grade school youngsters are $7.50; for teenagers, $3.

Hearing Difficulty?
HEAR WELL AGAIN

Luella Flynn, Mgr. Office Consultant
LUELLA FLYNN, Mgr. and hearing Aid Consultant, can help you solve your problem. Conscientious and Continuous Sonotone help to the Hard of Hearing for over 20 years in the Bay Area.
FREE HEARING TEST
Your Home or Office
No Obligation
Before you invest in Hearing, find out what hearing can really be with the LATEST, SMALLEST, Sonotone Models Ever. Worn inconspicuously and comfortably. WHATEVER THE HEARING PROBLEM, there's a SONOTONE to solve it. Literature mailed on request.
SONOTONE
OF BERKELEY
1705 Solano Ave. 526-0434

Your house is the biggest investment you're ever likely to make. When it comes to protecting it with paint, don't settle for anything less than....
Dutch Boy
Latex House Paint
Pure acrylic latex to stay white longer, keep colors brighter, stay good-looking longer. Get more years to the gallon with Dutch Boy Latex House Paint.

Special $6.99 Gal.
ONE OF DUTCH BOY'S LARGEST EAST BAY DEALERS
2,000 COLORS TO CHOOSE FROM
OWENHOUSE'S
1000 Oaks
VARIETY HARDWARE
1831 Solano Ave. 526-2252

6%
guaranteed
"Golden Rule" Savings Certificates are your guide to obtaining the highest insured rate on your savings. Our new "Golden Rule" account produces an average yield of 6% per annum when our guaranteed annual rate of 5.25% is compounded daily and credited quarterly for a full five years, with a minimum deposit of $1,000.00.—Other equally attractive savings plans are also available now.
Home Office: 36 Corte Madera Center, Corte Madera, Calif. 94925 Phone 924-1733
Branches: 14 Town & Country Village, Palo Alto, Calif. 94301 Phone 327-8070
419 San Pablo Avenue, Albany, Calif. 94612 Phone 527-3990
TAMALPAIS SAVINGS
AND LOAN ASSOCIATION

Finally Gets Name

INCIPAL ELIZABETH LOTT and Agnes Ganoung, a gradu- ng seventh grader, are shown with the name provided by the 68-69 Marin PTA for the front of the school, which has not en identified since it was built 52 years ago. Mrs. Oliver noung, PTA president for the past year, was ill and could t be present for the picture.

Council . . .

(Continued from Page 1)

of articles and legal notices in the Times, the Hill and Dale and Lions Clubs tree-planting projects, listed experts consulted and appearances before a host of groups and official bodies.

Rooney showed a series of slides of trees selected for planting in Albtany, which has narrow parking strips. He then showed slides depicting the damage done here by camphor and acacia trees.

He said that since 1965, 30 camphor trees have been removed in Albany and 119 trees have been planted, including 75 trees planted by Albany Lions.

Liability

On the question of liability for injuries suffered when persons trip over tree-damaged sidewalks, City Attorney Larry Saler said there is joint liability of the city and property owner if the city notifies the property owner and he does nothing, because both have knowledge and do nothing. He added the city is usually named in the resulting suit because the property owner does not have the money.

Another question raised was how fast a tree would re-grow roots and become a problem if the roots were cut now. Apparently, according to officials, it depends on the individual tree.

One resident living on Ventura said she did not want trees in front of her place to block her view. She said others felt the same.

A man on Carmel said half his block is bare of trees and the other half is lined with them. He suggested staggering planting and removal so that no area is completely bare.

Culley Plea

Past P&R Chairman William Culley pleaded with council not to "blow up the whole plan," outlining the number of years the commission has worked on the program, the meetings and the notices, all of which were greeted with "staggeringly poor" public response.

Realizing that Rooney and all members of the Park and Recreation commission, seated in the front row, were distressed over Council action, Councilmen complimented them profusely on their program and efforts.

Other Matters

In other action Monday night, Council:

SET JULY 7 as the date of the Council's public hearing on the plan for the waterfront and hearing on a rate increase request by Arrow Cab.

HEARD a progress report by Waterfront Planner Leon Rimov.

APPROVED a rate increase for Yellow Cab after a public hearing, a resolution opposing the imposition of any taxes on state and municipal bonds, Turner's request to evaluate the advisability of purchasing a mailing machine at a cost of around $1,000, Turner's request for a 20-minute parking zone at 944 San Pablo, and Turner's suggestion regarding payment of medical insurance premiums for city employees.

HELD OVER for a work session next Monday, the report by Turner that Albany Library will be transferred to the county July 1 and the need for designating the advisory board In related action they appointed Lottie Moody to the Library Board replacing Joan McCoy, who resigned, both appointees of Councilman Joe Carlevaro.

FILED a communication from the Police and Fire Civil Service club again asking why policewomen-clerks did not receive wage increases when other employees did in February. Howell said the women had requested a personnel session but only two attended and the others refused. He said if they wished another hearing, they should put it in writing.

The meeting adjourned at 10:50 p.m.

My Word . . .

(Continued from Page 1)

down her pretty cheeks, Dorothy cried, "I've never received a plaque before!"

OUTGOING PRESIDENT Bob Carlson, head man at the Albany branch of the post office, took a terrible ribbing from the fellows for alleged slow delivery of mail, long-haired carriers and being out of stamps. The program was a takeoff on "Laugh In" with Joe Dagna and Hal Denham as Rowan and Martin. Joe's sons, Jerry and Joey, painted a tremendous backdrop with a postal theme. A rollicking good time was had by all.

SOME PARENTS were distressed when their children came home telling them someone had taken Myrtle, stripped her and taken her to Los Angeles. It turned out, however, that Myrtle is the '57 Chevrolet owned by Don Dupin of the Recreation department. Myrtle was stolen and Don had told the kids somebody probably stripped her and took her to Los Angeles and that's how the story got started. Myrtle lost her transmission but otherwise she was OK when Don finally got her back.

NEARLY EVERYONE except Rowan and Martin showed up at the Police and Firemen's Ball Saturday night at GGF. Even retired Inspector and Mrs. Vern Freeman came to town for the gala night. Officer Bernard Johnson realized a longtime ambition by introducing me to Delcie Thompson, manager of Tamalpais Savings and Loan, with the very flattering comment that we look alike.

LAST WEEK was National Painting and Decorating Week and the Painting and Decorating Contractors Association of Alameda County donated a complete painting job to Alameda County Easter Seal Rehabilitation Center in Oakland. Among the good guys were Robert Woolworth and Duane D. DeYoe, Albany contractors. More later.

CONGRATULATIONS to Albany Job's Daughters Lisa Bell and Sue Luoma, whose "Honeybun" pantomime was selected in statewide competition as one of 12 acts to appear Friday night at the Grand Bethel in Long Beach. Hope they sign up for the Chamber of Commerce program in Pleasanton July 11.

POLICE OFFICER GEORGE PHILLIPS stopped at the Copper Penny in Berkeley after the ball Saturday night for a cup of coffee. He recognized one of the patrons, called Berkeley Police and they arrested the man, who was wanted. Incidentally, a search of the fellow produced a dagger and quantity of hashish. Hashish? In Berkeley? Don't answer that.

SPEAKING of such things, an Albany man living on Marin got in trouble when plants in the "garden" he was carefully cultivating turned out to be a crop of marijuana.

NEVER SAW anyone quite as excited about becoming a grandma as Jeanne McFadden. Although she has been talking about her "grandson" for many months, she quickly adjusted to the fact that daughter Judie had a baby girl Monday morning. Judie and Bruce Webb named their first child Krista Jeanne.

ANOTHER HAPPY grandmother around town is Jean Yarnell Petersen, who is back home after welcoming Huntington William Sharp, new son of the formel Carol Yarnell and her husband, Hunt Sharp, who was born June 10 in San Diego on the birthday of his great grandfather, William Yarnell.

WHIST PARTY

Bayview Eagles 2323 are sponsoring a whist party Wednesday evening, July 2, at Eagles Hall in El Cerrito, Carlson and Central Aves. The public is welcome.

e Wires See Muir Slides

ry Muir will show slides of Powell, Grand Canyon and Creek Canyon Friday at 7:30 for the Live Wires, who in the Friendship Room of ity Savings and Loan.

en Young and Gertrude ew will serve refreshments. e Columbia trip for June 29 ave from Goodyear Service r, San Pablo, Brighton and at 8:30 a.m. Parking has rranged for the tour group: ch with a snack left for ing on the trip home d be taken.

NEW FIRST AID COURSE

A new Red Cross course in Advanced First Aid begins July 1 at the Berkeley-Albany chapter headquarters, 2118 Allston Way, Berkeley. Classes will meet from 7:30 to 9:30 p.m. on Tuesday and Thursday evenings through July 24. Enrolles must have current Standard First Aid Certificate and are asked to register in advance by contacting the Berkeley chapter, American Red Cross, 845-1430.

IT'S A GIRL!

Mr. and Mrs. Bruce Webb of 814 Lexington, El Cerrito, are the parents of a seven pound, 12 ounce daughter, Krista Jeanne, born June 23 at Kaiser hospital in Oakland. Grandparents are Mr. and Mrs. Robert McFadden of Carmel Ave., Albany, and Capt. USNR and Mrs. Warren Webb of Berkeley. The baby's mother is the former Judie McFadden.

ENGAGED — Mr. and Mrs. Barnett Irby Toalson of San Antonio, Tex., have announced the engagement of their daughter, Gladys, to Bruce Walter Barrows, son of Mrs. Virgil A. Vierra of Gateview Ave., Albany, and Harry D. Barrows of Hayward. A 1966 graduate of Albany High school, the bridegroom is serving with the U.S. Air Force at Lackland AFB, Texas. A mid-August wedding is planned.

FLOWERS
FOR ALL OCCASIONS
SOLANO AVE. FLORIST
Solano Ave. 525-6921

HAIR REMOVED PERMANENTLY
C. Quattromini, R.N., R.E.
6500 Fairmount, El Cerrito
Phone: 524-8581

Smart Shoppers Know That They Save At 1109 Solano Ave. (Next to Albany Theatre) Landscape 4-4492

FAMOUS MEAT MKT.

MMER SALE OF PRIZE BEEF. County Fair prize winning beef, the finest of Mof- s Manteca fed beef. We still have the lowest prices, still have the highest quality. u can taste the difference.

SDA Choice Grade Moffat's Manteca —
CROSS RIB ROAST $1.09 Lb.
neless rolled and well trimmed. Oven or BBQ spit, none finer, no waste. Cut any size.

SDA Choice Grade Moffat's Manteca —
SIRLOIN STEAKS $1.35 Lb.
ll cut, great big fillets. Well trimmed. So tender, you cut 'em with a fork.

SDA Choice Grade Moffat's Manteca —
CENTER CUT CHUCK STEAK 75¢ lb
y tasty, ideal for BBQ. Just put on your favorite sauce and BBQ. Truly delicious.

RIME RIB STEAK USDA Choice Grade Moffat's Manteca. $1.19 Lb.
just right for pan fry or BBQ. Well aged rib loins, trimmed. Very tender. ....

GROUND ROUND USDA Choice Grade Moffat's Manteca. 89¢ lb
n fresh ground bottom round. So very lean—no waste. Ideal BBQ burgers.

-BONE VEAL CHOPS USDA Choice Grade Moffat's Manteca. 98¢ lb
from the tenderest of milk fed veal. Try 'em breaded or broiled. Lot a' flavor.

NK SAUSAGE TASTY FAMOUS SEASONING. 69¢ lb
kfast treat, all lean tasty pork, fresh ground & seasoned. Start the day right.

CES EFFECTIVE WED., THURS., FRI. and SATURDAY, JUNE 25, 26, 27, 28

PLAN A PICNIC THIS WEEKEND

Collier Charcoal 10 Lb. Bag 79¢
GULF LIGHTER FLUID Quart Can ..... 39¢
TILLAMOOK SHARP or MEDIUM BULK CUT FRESH DAILY 85¢ lb
CUBED BUTTER TOMALES "AA" 1st QUALITY 79¢ lb
CHUCK STEAK U.S.D.A. CHOICE TENDER RIB CUTS 69¢ lb
SWISS STEAK U.S.D.A. CHOICE BONELESS ROUND $1.19 Lb.

ALLAN SKINLESS HOT DOGS 59¢ lb
THICK SLICED PLATTER BACON .... 79¢ lb
FRESH EASTERN LOIN CUT Pork Roast 63¢ lb
PATTY STYLE PORK SAUSAGE . 59¢ lb
MILK FED CENTER CUT Veal Steak . $1.79 Lb.
U.S.D.A. CHOICE SIRLOIN TIP ROAST .... $1.14 Lb.
U.S.D.A. CHOICE BOTTOM ROUND ROAST .... $1.09 Lb.
U.S.D.A. CHOICE CLUB RIB STEAK ..... $1.49 Lb.
Excellent Barbequed LAMB RIBLETS ... 49¢ lb
MILK FED SMALL LOIN Veal Chops 89¢ lb

Big, Red, Ripe Watermelon 6¢ lb
Sunkist ORANGES 8 LBS $1
Golden CORN 5 FOR 49¢
Large Cucumbers 3 FOR 35¢
Italian SQUASH 2 LBS 39¢

Large, Ripe PEACHES 4 LBS $1
FANCY Tomatoes 39¢ lb
RED Potatoes 5 Lbs. 49¢
RED LEAF or Romaine 12¢ ea

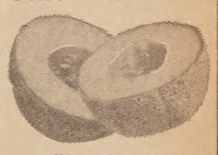

Cantaloupe JUMBO PINK 5 FOR $1

OLEO 15¢ lb BLUE SEAL .....
SALT 10¢ ea PLAIN or IODIZED — 26 oz.
NUTS 59¢ ea CIRCUS MIXED — 12 oz. Box
OIL 39¢ ea WESSON — 24 oz. Bot. .....

COOL WHIP TOPPING 9 oz. ..... 59¢
HAWAIIAN PUNCH 6 oz. ..... 19¢
SLICED STRAWBERRIES Kern 10 oz. .. 29¢
COFFEE BREAK Non-Dairy — Pint ..... 29¢
FRUIT TURNOVERS Pepperidge Farm 49¢
NABISCO FROZ. COOKIES 16 oz. All var. 39¢
RIVIERA MINESTRONE No. 2 Can . 25¢
CHICKEN BROTH College Inn — 15 oz. 16¢
COCKTAIL PEANUTS Planter's 6 oz. ..... 35¢
SANKA FREEZE DRIED 2 oz. Jar .. 33¢
VANO SPRAY STARCH 22 oz. Can 39¢
VIVA NAPKINS 50 Count ..... 25¢
NORTHERN TISSUE 4-Roll Pack ..... 37¢
CRYSTAL WHITE LIQ. DET. 48 oz. 59¢

S&W COFFEE 2 lb. can $1.17
SUMMER SALADS BETTERMADE BRAND 2 Pints 75¢
DIETETIC YOGURT YONSON — 8 oz. 3 Cups 79¢
COTTAGE CHEESE TUTTLES — Pints 3 For 99¢

BEST FOOD M'NAISE Qt. 59¢
DENNISON CHILI CON CARNE 40 oz. Can ..... 79¢
PRUNE JUICE VALLEY VIEW Quart ..... 43¢
HOLSUM DOG FOOD ..... 6 15 oz. Cans 49¢
FRISKIE MEAT FLAVOR KIDNEY FLAVOR .... 4 15 oz. Cans 49¢
COLD POWER Giant Box ..... 79¢

WE HONOR master charge
we welcome FOOD STAMP SHOPPERS

STORE HOURS:
Mon., Tues., Wed., Thurs., Fri. & Sat. .. 9 am. - 7 p.m.
Sunday ... 10 a.m. - 7 p.m.

Prices Effective June 25, 26, 27, 28

NOW IN OUR 37th YEAR
DAGNA'S
THE NICE STORE FOR NICER PEOPLE
1382 Solano Ave. — 525-9997

TIMES CLASSIFIED ADS

Classified Advertising Rate, minimum 20 words.....$1.30
All ads run in the Albany Times and Thousand Oaks Times for the one price. — Ads payable in advance.

Phone 525-9093

May be placed at 1240 Solano Avenue before 5 p.m. on Monday.

CLASSIFIED INDEX

1. Real Estate
5. Lots
6. Real Estate Exchanges
10. Income Property
12. Business Opportunities
13. Commercial Property
14. Real Estate Wanted
18. Loans
24. Rest Homes
25. Rentals
28. Business Rentals
30. Rentals Wanted
31. Insurance
35. Help Wanted
38. Work Wanted
40. Miscellaneous For Sale
44. Tailoring
49. Miscellaneous Wanted
50. Special Services
52. Autos For Sale
54. For Your Auto
60. Announcements
62. Personals
65. Lost And Found
68. Rides
70. Pets
73. Instruction
75. Personal Services
77. Equipment Rentals
80. Services
85. Home And Garden
90 Too Late To Classify

1—REAL ESTATE

Handy Man?
Good 5 room plus, 2 bedroom, 1½ bath and full basement. Very livable but needs a bit of refurbishing. To close an estate the price is down. Eves. dial 525-2434, Emily Kalb.

A Lot of Home
At this price. Big 6 room, 3 bedroom stucco and brick split level Albany beauty. Delightful kitchen, big wardrobe closets and full basement. Only $24,950. Eves. dial 235-5869, Bill Hays.

A Real Doll
Cutie 6 room, 2 bedroom and nursery rustic bungalow on small corner lot adjacent to shops and buses. Needs yard work but only $17,950. Eves. dial Morey Knudsen, 524-1381.

Albany Townhouse
Retirees or working couple won't find a sharper 2 bedroom (1 big, 1 little) in town. Beautiful floors, central heat, sprinkler system, etc. Absolutely spotless. Only $17,950. Eves. dial Martha Jeans, 525-5119.

Give us a call. We have others.

JEANS REALTY
Satisfaction! Our Only Product
1484 Solano Avenue, Albany 524-8508

$13,500
Albany one bedroom, close to Plaza. Cute as a bug's ear and owner will help finance.

$20,500
A cozy 2 bedroom charmer in the Mira Vista Hills. Assume a $15,600 5¼% FHA loan. Payments of $140. Owner will help finance.

$24,500
Close to St. Jerome's and El Cerrito Hi. Large 2 bedroom with extra detached hobby room and fenced yard.

Midway Realty
1533 Solano, Berkeley 527-3500
Eves.: Ralph Mayo, 526-4309; Don Cox, 233-6742; Doris Nunez 527-3230; Steve Dovali, 526-4584.

7784 Duke Court
Beautiful 3 bedroom, 2 bath home, with dream electric kitchen, luxury carpeting throughout. Living room 11½x28, family room 20x20; double garage, 2 patios, level and perfectly landscaped. 15 years old, but like new at only $36,500. Frank E. Foster, eves. 527-6247.

H. O. Rogers Realty
1519 Solano Ave., Berk. 524-1452

1066 Masonic
Extra nice 2 bedroom home with rumpus and fireplace all on 1 level, large laundry and workshop, w/w carpeting, central heat, nice kitchen with 220 wiring.

7992 Terrace Drive
El Cerrito, view, 3 bedrooms, 2 baths, central heat, double garage, deep lot with fruit trees, berries and vegetable garden.

Harry C. Weaver Realty
1857 Solano Ave.
526-3559, eves. 525-3942

✔Like Albany Schools?
Unusually attractive 3 bedroom, 2 bath home north of Solano Avenue. Large recreation room and workshop. Electric kitchen with more than ample cabinets. This is a choice home in a most convenient location. See it with Frances Divine, 527-4261 or Ann Lott, 524-6189.

✔Super Duplex
Two bedroom units with all-electric kitchens. Secluded patios, locked garages. One lease expiring so you may have immediate possession. This is a "Must See!" Call Mr. Ralph, 843-1953 or Paul McCoy, 841-8033.

JOS. C. EYRING
REALTOR
Berkeley:
1631 Solano Avenue, LA 6-3310
El Sobrante:
3636 Dam Road, CA 3-4000

□ New Listing
Situated on wooded lane. Designed by Nora Davies, 3 bedrooms, one level. Deluxe features. Separate dining room. Eve. Mrs. Harrington, 526-3202.

□ Exciting Living!
Full slate entry leads to charming Hawaiian lania room that opens to barbecue patio. 3 bedrooms. Fantastic Bay view. Eves., Mrs. Nilsson, 524-9370.

ELLIS CO.
1753 Solano Ave. 527-3030
June H. Ellis, Realtor

CD LA 5-8700

Enthralling Bay View!
An inspiring view (including The City & the Golden Gate). Havenside District, El Cerrito; above the Hi School near St. Jerome's Parochial School. Almost level-in to 3 bedrooms, 2 baths (2 stall showers, too), paneled rumpus room (or 4th bedroom). Cabineted activity room; nice hobby shop. Architect: Hans U. Gerson. The kitchen is wifesaver "dream;" all electric (double oven); outstanding cupboards created by an old time craftsman; large breakfast center and built-in menu desk. $36,500—$36,500. EDNA DURRIN, 525-6214 or 526-7776.

Claude DAUGHTRY
REALTOR LA 5-8700
1795 Solano Berkeley

No Financing Problems Here!
Owners will carry loan on this excellent five room, 2 bedroom stucco. Newly painted interior. A "whale of a buy" at $17,950.

Serene Outdoor
living can be yours in this secluded yard with its numerous trees and shrubs. 2 bedrooms plus rumpus; workshop; sweeping view. Choice "Havenside" location. $29,950.

Fantastic "In-law Arrangement"
Three bedroom, 2 bath home (up) plus 1 bedroom, 1 bath apartment down. Sweeping views; excellent landscaping. Choicely located near "The Arlington." $54,500 and worth it!

JAMES REALTY
10470 San Pablo Ave., El Cerrito
525-7272
OPEN EVENINGS 'TIL 8 P.M.

Some Sweat!
A marvelous buy for the handy man. Three bedrooms, separate dining room. Close in on Vine. $21,500. Mr. Kapoor, eves. 849-1021.

TEPPING Realty Co.
10751 San Pablo Ave., El Cerrito
LA 6-5353
1667 Shattuck Ave., Berkeley
TH 3-5353

1—REAL ESTATE

JEROME BLANK REALTY

Neat Cottage
Corner of Talbot and Gilman, this immaculate well-kept 2 bedroom Spanish stucco is a dream home, with carpets, full dining room, 2 basement utility rooms, attached garage, compact and charming garden. Only $19,900. Evenings, Mr. Headington, 524-7796.

Albany Hill
Overlooking the East Bay hills, a neat 2 bedroom Spanish stucco that has been modernized, plus full basement, stone aggregate walks, easy-to-maintain garden area. Corner lot. $21,500. Evenings, Mr. Williams, 526-3819.

Cathedral Ceilings
An unusually lovely Spanish stucco that has been beautifully modernized, including a new electric kitchen, central heat. Two upper spacious bedrooms plus a panelled 3rd bedroom or rumpus below. Charming garden area. It's on Santa Fe just north of Solano in one of Albany's finest blocks. A real $26,500 value. Evenings, Mr. Headington, 524-7796.

For Large Family
If you need space, see this 4 bedroom Albany home that has modern kitchen, huge living and dining rooms, 1½ baths, large basement area. On top of this, a 2-car garage plus a large workshop behind garage. With 1600 square feet, it's top value for $27,500. Evenings, Mr. Williams, 526-3819.

Like Rocks?
Like Indian Rock, Thousand Oaks-type rocks? If so, you'll love the beautiful setting of this 4 bedroom Colusa Ave. home. With an exquisite Golden Gate view, this home is centered in a lovely rocky vista with 2 patios, trees, potting shed or workshop, and basement. Spacious living room, unusual view from covered deck room. Fine for Professor. $36,750. Evenings, Mr. Williams, 526-3819.

Income—2 Houses
Both on one lot on Cornell Ave. One is 3 bedroom, the other a 4 room stucco. Both rented, easy to maintain on 50x100 lot. Makes excellent home and income, or use as straight investment and tax shelter. Full price $28,500. Evenings, Mr. Headington, 524-7796.

JEROME BLANK REALTY
1530 Solano Avenue, Albany
526-4215

For Sale: 252 Homes
Total viewing time, 35 minutes*

24 in Albany	$17,950—$58,950
145 in Berkeley	$ 7,950—$98,000
73 in El Cerrito	$14,000—$73,950
10 in R. Annex	$17,950—$29,500

*As a member of "Berkeley Multiple Listing Service" I am able to show a picture of each home, and give all pertinent data, right in my office. No, you can't buy a home by looking at a picture, but you CAN narrow down your choice to a few that merit your personal inspection. Why take 35 days—35 minutes could do it! Drop in, or call for appointment.

Call about INCOME Property. Triplex, 4-plex, & Albany store.

Hal Hoffman, Realtor
1207 Solano LA 7-2326
Opposite Albany Library

Budget Priced
Three bedroom home on a lovely level 50'x130' lot. Near proposed BART station, schools and transportation. Needs some loving care and paint. Asking $22,500.

Would You Believe $12,000?
This charming 2 bedroom on a multiple zoned corner lot is selling for that price! Near Kennedy High school.

Hamberlin Realty
525-9160
Eves.: 525-4715; 233-5084; 525-9162
526-8618

Two Choice Locations
CARMEL—Large 3 bedroom, custom built home. Near Albany High school.

SAN CARLOS—Large 4 bedroom, near Albany High school and transportation. Eves., call 339-9019, Ona Breitenbach.

David N. Robinson
REALTOR — 848-4334

For Quick Occupancy
This 2 bedroom Albany Hill home with remodeled kitchen and bath. Large yard and very convenient location. See this now. Will consider trade. Evenings, Mr. Bailey, 525-0691.

FLOYD H. OLSON
Realtor
1489 Solano Ave. - Phone 525-5017

1—REAL ESTATE

Albany, Near Plaza
Deluxe 2 bedroom in new 6-plex. Deck, electric kitchen, carpeting, drapes, garage, storage, laundry. Married couple. $170 mo., lease.

WEST CAL Realty
848-7262 525-1131

ALBANY HILL area duplex. Two 1-bedroom each. Stoves, refrigerators, drapes, fireplaces, hobby room, very clean. $260 month gross income. Shown by appointment.

CHAS. CEREMONY
REALTOR
627 San Pablo Ave.
LA 6-5411

14—REAL ESTATE WANTED

PROPERTY WANTED - BUYERS WAITING—Instant cash, sale 2-3 or 4 bedrooms. Ask for Harman Payne, 843-0255 or 658-1960. NEW AREA REALTY. 43

25—RENTALS

FURNISHED studio apartments, $100 to $125.00 monthly, 935 Solano, Albany. Call Gene 525-7877. tf

NEAR ALBANY HIGH school—home with 3 bedrooms, 2 baths, family room. References. Security deposit. Permanent, responsible family only. Lease. 538-0376. 38

SOUTH LAKE TAHOE cabin, 2 bedrooms, close to clubs, beach privileges, sleeps 4 to 8, $75 per week. 526-1502. 42

2½ BEDROOM apartment, stove, refrigerator. 626 Kains. 524-7030. 42

Two bedroom view home, Albany, lease, $180.

Three bedroom, 2 baths, immaculate, Richmond, lease, $175.

Three bedroom, 3 bath, rumpus and family room. Annex. Lease $230.

1, 2 and 3 bedroom apartments from $110 to $165.

You have just read HAMBERLIN REALTY ad and, we APPRECIATE it. Please phone or visit our office for information on more of our properties for sale or lease.

Hamberlin Realty
525-9160
526-8618
Eves. 525-4715; 233-5084; 525-9162

EL CERRITO, 2 bedroom apartment downstairs, electric kitchen, carpets, drapes, no pets, child year old or less OK. $137.50.

ALBANY, deluxe 2 bedroom apartment, water, garbage included, full electric kitchen, carpets, drapes, no pets, adults. $165.

CHAS. CEREMONY
REALTOR
627 San Pablo Ave.
LA 6-5411

EL CERRITO, 2 bedroom furnished, unfurnished apartment. Carpets, drapes, central heat. One child OK. 6511 Portola, $155. 525-3256 - 524-3922. 42

EL CERRITO, 3 bedrooms, 1 bath, carpets, drapes, electric kitchen. Water and garbage. $185.00.

MacGregor Homes
525-3681 1391 Solano Ave.

IN ALBANY, 3 bedroom house. 525-5153 or apply 1170 Solano, Albany. 42

TWO RENTALS available. Bachelor apartment; studio; furnished. Adams near Solano. Off-street parking. Also two bedroom cottage furnished; redecorated, near Solano. Phone LA 5-3111. 42

28—BUSINESS RENTALS

SOLANO Avenue Store for lease. Available soon. Call 848-7363 or 538-0376. tf

ALBANY HALL, 985 Kains Ave. Club meetings, receptions, parties, kitchen facilities. Capacity 150. Call 524-0947 - 526-0414 for information. tf

ALBANY SQUARE Center, 600 San Pablo, store, offices, $80 to $135 per mo. Rugs, fixtures included. 524-6993 or 582-3613. tf

30—RENTALS WANTED

UNFURNISHED or furnished cottage, 1 bedroom or studio apt. in North Berkeley, Albany or Kensington, for about 2 years. 6th yr. graduate student—non hippy—non activist. Want quiet, decent neighborhood. Will give references. Contact Paul Shafer at 1616½ La Vereda St., Berkeley 94709. 42

YOUNG PROFESSIONAL couple and baby want to rent 2½ or 3 bedroom home in Albany or Berkeley. Around $175. 524-0571. 42

35—HELP WANTED

BABY SITTER, grandmother type, for boys 2 and 4, plus light housekeeping. 5-day week, paid vacation, permanent. Must drive. References required. 526-6792. 42

HOW to earn to $55.00 week in home addressing, collating, sorting mail, clipping newspapers. Information send $1.00 self-addressed, stamped envelope. P.O. Box 4175, Dept. I, Burbank, Calif. 91503. 45

38—WORK WANTED

IRONING in my home. LA 4-0558 after 6 p.m. tf

REGION ONE AGENCY
WE SIT BETTER, INC.
Professional care for children, elderly and convalescents in home or hospital. 24-hr. service. Parents Magazine Commendation Seal. 465-1580. 45

IRONING DONE in my home. $1 per hour. Call Mrs. Rago, 526-2415. 43

WILL CARE for pets and plants while you vacation. Will walk and/or train dogs to basic commands. References. 525-6746. 42

40—MISCELLANEOUS FOR SALE

ALUMINUM umbrella table $12.50; small iron $1; small electric fan $1; lawn mower $6. 525-1341. 42

GERTS a gay girl — ready for a whirl after cleaning carpets with Blue Lustre. Rent electric shampooer $1. Pike's Electric Appliance Store, 337 Colusa Ave. 42

WIG: Tovar synthetic ashblond—new, unstyled self-care; case, etc. cost $30.00. Best offer care Albany Times, Box No. 158. 42

2 PLOTS, Sunset View Cemetery, Acacia Lawn. Sell at cost. 526-8441. 42

LESTER PIANO, fruitwood French provincial, like new, cost $1,100, will sell for $450. 526-1502. 42

EARLY American Console Piano. Like new, assume low mo. pyts. Phone Brokers, 408-294-7240, San Jose, Calif. 42

7-FOOT chesterfield, gold, in very good condition. Telephone 527-3916; call 10 a.m. to 12 noon or 5-7 p.m. 42

8-PIECE Duncan Phyfe dining suite; white enamel bedroom suite with box springs and Serta mattress; 2 living room chairs; Whirlpool washer; Frigidaire refrigerator with across top freezer. LA 5-5270. 42

FOR SALE: 1964 Philco electric range and refrigerator. Excellent condition. $50 each. Call 527-5043 after 6. 42

49—MISCELLANEOUS WANTED

WANTED, old furniture, antiques and miscellaneous. 841-7555. 29

49—MISCELLANEOUS WANTED

CASH
Diamonds Wanted
½ Carat and Up
CALL BROS. JEWELERS
823 San Pablo - LA 5-8144 tf

52—AUTOS FOR SALE

Porsches Volkswagens —
Bank Terms
618 San Pablo—Guaranteed Used.
718 San Pablo, Albany — New.
Berkey Lee, LA 6-2942.

PONTIAC Catalina, 1965, 4-door, radio, new tires. 525-0182. 43

1967 MUSTANG, excellent condition, still under warranty. 526-8829. 42

54—FOR YOUR AUTO

NEW GOODYEAR
TIRES
Speedway Wide Treads
Size F70-14 - Reg. $47.40
NOW 4 for $88
GOODYEAR SERVICE STORE
431 SAN PABLO AVE., ALBANY
527-4363

For Readers of Albany Times . . .
PREMIUM
Brake Reline
$39.95
All parts new.
Call for appointment today, or stop in.
GOODYEAR SERVICE STORE
431 SAN PABLO AVE., ALBANY
527-4363

60—ANNOUNCEMENTS

BERKELEY ADULT SCHOOL — Summer session, June 16 - Aug. 8. Vocational and high school courses. Classes from 8:30 a.m. daily. Register 2211 Grove Street, 841-1587. 42

68—RIDES

MALE driving Denver and return, July. Take rider. 525-6328 after 6 p.m. 42

70—PETS

LOST—Orange striped altered male cat. White vest/paws. Vicinity Albany Hill Tuesday, June 17. Answers to "Peanut." Reward. Call 527-1908. 42

75—PERSONAL SERVICES

MASSAGES, soothing and relaxing. Massuses available. Adonis Massage Studio. 524-7815. 42

LEGAL NOTICE

Notice is hereby given that the City of Albany intends to submit an application and request to the State of California to receive grant monies for the purpose of building a small boat launching ramp and ancillary facilities in and about the Albany Tideland Grant lands and Buchanan Street Extension. This proposed $100,000 water-oriented improvement will tend to serve all the citizens of Albany and portions of Richmond, El Cerrito, Kensington, Berkeley, El Sobrante and San Pablo. This tideland area improvement will be managed and maintained by the City of Albany.
873A—Publish June 18, 25, 1969

LEGAL NOTICE

NOTICE OF INTENDED BULK TRANSFER

NOTICE IS HEREBY GIVEN that William Johnson & John R. Herman, doing business as Johnson & Herman No. 17, whose business address is 1001 San Pablo Avenue, Albany California, is about to make a bulk transfer sale to Isaiah Lane and Harry Edward Wynn, whose business address is 1001 San Pablo Avenue, Albany, California, the following property: All of the equipment, materials, supplies, merchandise and other inventory of that service station business, known as Johnson & Herman No. 17. This property is located at 1001 San Pablo Avenue, Albany, County of Alameda, California.

This bulk transfer will be consumated on or after 10:00 AM, July 7th, 1969, at the escrow department of NORCAL ESCROW COMPANY, 3530 Grand Avenue, Oakland, Calif. The scheduled closing date, as defined in Civil Code Section 3440.1, shall be no earlier than above date and at such time as all escrow conditions have been completed by the parties hereto.

Within the past three years transferor(s) has also used the following business names at the following business addresses: Johnson & Herman Supply Co., Route 1, Box 219, Suisun, Calif.

The purchase price will be paid as follows: Cash.

Transferee has taken possession of the premises and property being sold hereunder solely as the Agent of Transferor pending conclusion of the sale.

DATED: May 26, 1969.
ISAIAH LANE
(Transferee)
HENRY EDWARD WYNN
(Transferee)
875A—Publish June 25, 1969.

The Albany Times
A LEGAL NEWSPAPER
Official Newspaper of the City of Albany
and the
Thousand Oaks Times
(formerly Hilltop Mirror)
ILA MAE WILSON
Publisher - Owner
Published Every Wednesday
1240-42 SOLANO AVENUE
ALBANY, CALIF. 94706
LAndscape 5-1510 . 5-9093
Subscription Rate
$4.50 per year

LEGAL NOTICE

Notice to Creditors

Superior Court of the State of California for the County of Alameda

Estate of Caroline Elizabeth Camp, also known as Caroline Camp and Caroline W. Camp, Deceased. No. 183271

Notice is hereby given to creditors of the above named decedent that all persons having claims against the said decedent are required to file them, with the necessary vouchers, in the office of the Clerk of the above entitled court, or to present them with the necessary vouchers to the undersigned at the office of Cecil N. Lavers, Attorney at Law, 1057 Solano Avenue, Albany, California, which is the place of business of the undersigned in all matters pertaining to the estate of said decedent, within four months after the first publication of this notice.

Beatrice C. Russell,
Executrix of the Will of said decedent.
Cecil N. Lavers
1057 Solano Ave.
Albany, California
Attorney for Executrix
871A—Publish June 4, 11, 18, 25, 1969.

Shop at home for your own use and for community progress

SILLANPAA TAILORS
1389 Solano Ave. 525-[illegible]
TAILORING - RESTYLING and DRESSMAKING
Call for Appointment.

Breakfast Served All Day
7 a.m. till 4 p.m.
JACK'S CAFE
1401 SOLANO AVE.

PUBLIC SERVICES DIRECTORY

A—Instruction

LEARN TO DRIVE
Patient, Private Lessons
Dual Control Cars
Experienced Licensed Instructor
Home Pick-up Service
BERKELEY Driving School
524-5321 tf

B—Special Services

LOCKS & KEYS
Fast Service
524-7779
Solano Lock & Key
1250 Solano

Alterations, Additions, Porches, Steps, Dry Rot & Foundation Repairs
Quality work, reasonable prices. Working licensed contractor.
Gene Morgan
LA 6-7675 tf

ALBANY TELEVISION SALES - SERVICE
☆
"There's No Substitute for Know-How!!"
RATED NO. 1—RCA Victor
Color - B & W - Stereo
Phone 526-9177
1150 SOLANO tf

Rubbish Hauling
Berkeley Area
OLD CARS BOUGHT
Big Truck
Established 14 Years
532-3908

B—Special Services

FIREPLACES
Remodel - Repair - & Cleaned
Brick and Stone Work
Porches and Steps
ROY ANACLERO
LA 6-7555 tf

RUBBISH HAULING
Pickup loads placed on street curb can be done cheaper.
525-2701 tf

YOUR HOME DESERVES THE BEST
Retapes, Renovate, Maintenance, Shades Reversed, Drapes, Window Shades, Rugs, Venetian Blinds, Screens
Free Estimates — Pick Up & Delivery
Simmons Shade & Drapery
1647 Solano Ave. Berkeley
LA 5-1920
"Service and beauty for your windows."

PIKE'S
ELECTRIC APPLIANCE SERVICE
Factory Authorized Vacuum Cleaner Repairs.
Franchise Dealer
Hoover & Eureka.
SALES & SERVICE
New and used vacuums at greatly reduced prices.
377 Colusa Ave.
At the Circle
LA 6-6349

Joe's Home Repairs
Washers - Dryers - Ranges
Furnaces - Heaters
Water Heaters - Plumbing
HOME SERVICES
1197 Santa Fe, Albany
Telephone 525-9610 — LA 6-1603 tf

Space in This Directory
$1.80 per Col. Inch

B—Special Services

WASH - DRY
OPEN 7 DAYS A WEEK
Albany U-Save Launderette
1408 Solano Ave. at Santa Fe
— Featuring —
Dollar Bill and Coin Changer
Soap Venders
Clean Rest Room
Front Load Washers
30 Lb. Dryers tf

TV SERVICE
524-2431
Black & White and Color
Del Courtney TV
1120 Solano Ave. Albany tf

BELFORD PEST CONTROL
Termites . . . Wood Rot
Ants, Fleas, Roaches, Moths, etc.
Reasonably Priced
BE 3-2116 LA 6-4323 tf

PAINTING
Interior - Exterior.
Dutch Boy Paints Used
Free Estimates, Lic., Insured
GEORGE W. BROWN
818 Carmel, Albany
524-8952 tf

PROFESSIONAL
Rug - Carpet and Upholstery Cleaning
Fully Insured — Free Estimates
ROB'S HOUSE CLEANING
525-8390 tf

Oscar's Hauling Service
Since 1930 — Free Estimates
• Rubbish & Trash Hauling
• Basement, Attic
We Honor Mastercharges
1041 Peralta Ave., Albany
527-2267 tf

B—Special Services

EXTRA CARE
PAINTING
Restores "NEW SPARKLE"
Beautify with sealed protection
Modern decorator colors
Free Estimates — Glady
GR. BROWNE
Phone Now! **525-0364**

C—Automotive

Joe's Auto Glass Shop
Safety Glass
Insurance Claims Given Prompt Attention.
636 San Pablo Ave.
524-5268

TIRE RECAPPING
BRAKE RELINING
WHEEL BALANCING
WHEEL ALIGNING
MOTOR TUNEUP
ALBANY TIRE SERVICE
742 San Pablo Avenue
Albany
525-6427

E—Home and Garden

Albany Window Cleaning and Floor Service
Window Cleaning and Floor Polishing — Wall Washing
Residential and Commercial
234-6189
FREE ESTIMATES

TERMITES!
Work of the Quality You've Been Looking For at a Price You've Been Hoping For
Call Hank at
HOYER TERMITE CONTROL
130 Ardmore Road
LA 6-2573

LEGAL NOTICE

TICE TO CONTRACTORS

TICE IS HEREBY GIVEN the Board of Education of ge of Albany and of Albany ified School District of Ala- County hereby calls for proposals to be delivered Secretary of said Board at ffice of said Board in the Office Building, 904 Tal- Avenue, Albany, California, Tuesday the 15th day of 1969, at 7:30 o'clock p.m., ch time and place said bids be opened for the furnishing labor, materials, equip- mechanical workmanship, boration and services re- d for: Manufacturing, deliv- assembling and installing refabricated Nursery Build- including the covered con- e corridor and all required es at the Albany Children's 1140 Ninth St., Albany, for the Albany Unified District of Alameda ty.

bids shall be presented ccordance with plans and ifications for said work, pre- by Reid and Tarics, Archi- and Engineers, 1019 Market San Francisco, California, are on file at the said of said Board located as mentioned.

deposit of Twenty-Five Dol- ($25.00) said plans and speci- ns may be had by any pros- e bidder for the work above ined on application to said ect, and shall be returned e time the bids are sub- d.

he plans and specifications t returned to the said ar- within the time above ed or are returned in a ted or damaged condition, eld deposit will be retained eld district as agreed and ed damages for said muti- or detention.

s must be made on bid obtained at the said office ail architect and must be by the bidder and accom- d by a bid bond in the form ured from said office, duly ed by the bidder as princi- and a corporation authorized business in the State of rnia as surety naming the ty Unifief School District of eda County as obligee, or cashier's check or certified certified without qualifi- drawn on a solvent bank State of California or on a al bank doing business in State of California, in the nt of Three Thousand Dol- ($3,000.00), and made pay- o the Albany Unified School ct of Alameda County. d the party or parties to the contract should be ed fail to enter into the act after the award and to e required bonds the pro- of said certified or cashier's or the amount paid by the or his surety pursuant to ms of said bid bond either arily or pursuant to the ent rendered by the court y action brought thereon e retained by said district reed and liquidated dam-

contractor and all subcon- s under him must pay all es, workmen and mechan- n said work, or any part d, not less than the general ling rate of per diem wages at less than the general pre- g rate of per diem wages gal holiday and overtime for work of a similar char- in the locality in which the is performed, to wit: said district, which per diem shall not be less than the ted rates contained in a le thereof which has been ined and determined by ard and which is now on the office of said Board by reference incorporated ecified herein and made hereof, and which said l prevailing rate of per wages as hereinabove re- to and adopted for each r type of workman or me- needed to execute this ct, is herein specified as :

or of men	Prevailing Hourly Wage Rate
eral Workers	7.09
rs	6.07
ers	7.87
s	5.95
lers	6.21
Masons	5.37
eral Iron Workers	6.23
ers	
p 1	4.925
p 2	4.775
p 3	4.675
ers	
p 2	5.40
p 4	5.89
p 7	6.21
p 10A	6.81

time, Saturday, Sunday liday work shall be paid rdance with the Union Scale in effect for each r trade.

addition to the hourly per diem wages for the classifications or types of en listed above, contrac- all be required to make r payments for health lfare, pension, vacation ilar purposes and the pay- of travel and subsistence ts as required by the exe- collective bargaining agree- for the particular craft, ication or type of work in-

working day shall be eight unless otherwise specified The per diem rate shall hourly rate multiplied by ber of hours in the work- When less than the num- hours constituting the day, as herein stated, is the wage to be paid shall hourly rate multiplied by ber of hours actually

skilled labor not listed that may be employed is aid not less than the union ale for such labor and in ot to be paid less than four and 925/1000 Dollars ($4.925) per hour.

It shall be mandatory upon the contractor to whom the contract is awarded, and upon any subcontractor under him, to pay not less than the said specified rates to all laborers, workmen and mechanics employed by them in the execution of the contract.

Properly indentured apprentices may be employed upon this work in accordance with the state law. Such apprentices shall be properly indentured as called for by law and shall be paid not less than the standard wage paid to apprentices under the regulations of the craft or trade at which they are employed. An apprentice shall be employed only at the work of the craft or trade to which he is indentured. Only apprentices, as defined in Section 3077, who are in training under apprenticeship standards and written apprentice agreements under Chapter 4 (commencing at Section 3070), Division 3, of the Labor Code, are eligible to be employed on public works, and their employment and training shall be in accordance with the provisions of such apprenticeship standards and apprentice agreements under which they are training.

Attention is directed to the provisions in Sections 1777.5 and 1777.6 of the Labor Code concerning the employment of apprentices by the contractor or any subcontractor under him.

Section 1777.5 requires the contractor or subcontractor employing tradesmen in any apprenticeable occupation to apply to the joint apprenticeship committee nearest the site of the public works project and which administers the apprenticeship program in that trade for a certificate of approval. The certificate will also fix the number of apprentices or the ratio of apprentices to journeymen that will be used in the performance of the contract. The ratio of apprentices to journeymen in such cases shall not be less tha none to five except:

A. When unemployment in the area of coverage by the joint apprenticeship committee has exceeded an average of 15 per cent in the 90 days prior to the request for certificate, or

B. When the number of apprentices in training in the area exceeds a ratio of one to five, or

C. When the trade can show that it is replacing at least 1/30 of its membership through apprenticeship training on an annual basis state-wide or locally, or

D. When the contractor provides evidence that he employs registered apprentices on all of his contracts on an annual average of not less than one apprentice to eight journeymen.

The contractor is required to make contributions to funds established for the administration of apprenticeship programs if he employs registered apprentices or journeymen in any apprenticeable trade on such contracts and if other contractors on the public works site are making such contributions.

The contractor and any subcontractor under him shall comply with the requirements of Sections 1777.5 and 1777.6 in the employment of appretnices.

Information relative to apprenticeship standards, wage schedules, and other requirements may be obtained from the Director of Industrial Relations, ex officio the Administrator of Apprenticeship, San Francisco, California, or from the Division of Apprenticeship Standards and its branch offices.

The Board reserves the right to reject any and all bids, or any or all items or alternates or propositions of such bids.

By order of said Board, June 10, 1969.

KENNETH M. FORRY

874A — Publish June 25, July 2, 1969.

LEGAL NOTICE

NOTICE OF PUBLIC HEARING

Notice is hereby given that the City Council of the City of Albany will hold a public hearing in the Council Chamber, 1000 San Pablo Avenue, Albany, California on MONDAY, JULY 7, 1969 at 8:00 P.M. of said day, for the purpose of evaluation of a specific Waterfront Plan for the City of Albany. This plan has been recommended to the City Council for adoption by the Planning and Zoning Commission after it had studied the plan and held a public hearing thereon.

This action is undertaken pursuant to Section 65450 of the Government Code, State of California.

Persons interested and desiring to be heard shall be present at the time and place above indicated.

This notice is given pursuant to the direction of the City Council of the City of Albany.

JOHN L. KLAVOHN
City Clerk

876A—Publish June 25, 1969.

Richard's jewelers
1272 Solano LAs 6360
ALBANY

XEROX COPIES
25c — 1st Copy
10c each add. Copy
Rates on copies over 150 available.
WHILE YOU WAIT
GERSH PHOTO
1747 Solano Ave.
Berkeley 526-0775

Obituaries

Adalgisa Cavallero

Adalgisa Cavallero, 78, a 50-year resident of Albany, passed away in Albany hospital June 18. She was a native of Alfiano, Nata Alessandro, Italy.

She is survived by her husband, Natale Cavallero; a son, Elmo Cavallero of Oakland; a granddaughter, Carolyn Cavallero; and two sisters in Italy.

Mrs. Cavallero was a member of St. Ambrose Catholic church of Berkeley and the Fratellanza Women's Club of Oakland.

Recitation of the Rosary was held at the Ellis-Olson mortuary; a Requiem Mass was celebrated at St. Ambrose church June 21, with entombment following in St. Joseph's Mausoleum, San Pablo.

Faye Eugenia Albright

Faye E. Albright passed away suddenly on June 17 in Longmont, Colo., while attending her brother's funeral services. Mrs. Albright resided at 244 Pomona Avenue, El Cerrito, and had lived in this area since 1946. She was a native of Denver, Colo.

Survivors include a sister, Mrs. Irene Colberg of Denair, Calif., and three nephews.

She was Past Worthy High Priestess of Fidelis Shrine 60, Order of the White Shrine of Jerusalem and Past Matron of Thousand Oaks chapter 375, Order of Eastern Star of Berkeley. Funeral services were conducted by Fidelis Shrine at Ellis-Olson mortuary June 24.

Mary Glass

Funeral services for Mrs. Mary F. Glass, 88, of 2862 13th St., San Pablo, will be held at 11 a.m. Thursday, June 26, in the Ellis-Olson mortuary chapel.

Burial will be in Oakmont Memorial Park, Lafayette.

Mrs. Glass died in a Richmond convalescent hospital.

Born in Kansas, she was a local resident for 27 years.

Survivors include her son, James Glass of San Pablo, four daughters, Mrs. Ruth Duff of Oklahoma, Mrs. Ruby Gentry of Long Beach, Mrs. Susie Bernett of Texas, and Mrs. Jewel Sherman of South Carolina, also 10 grandchildren, six great-grandchildren and two great-great-grandchildren.

Cody Morales

Cody Morales, 62, longtime resident of Albany, died May 28 in the Veterans Hospital, Martinez.

A native of San Francisco, he had made his home at 656 San Pablo Ave., Albany. He is survived by a sister, Mrs. Pearl Cano of San Ysidro, Calif.; nieces Mrs. Anita C. Sorenson of El Cerrito, Mrs. Pearl Tondre of El Cerrito and Mrs. LaVerne Augilar of Long Beach and a nephew, Thomas Cano of Beverly Hills. Mr. Morales was a veteran of World War II. Funeral services were conducted at the Ellis-Olson mortuary by Dr. Fred Stripp with entombment in Sunset Mausoleum, Kensington.

William E. Divine

William E. Divine, 79, of 1027 Sierra St., Berkeley, passed away in a Berkeley hospital May 30. He was a native of Devon, Pa., and a 32-year resident of this area. He was a retired 40-year employee of the San Francisco Post Office Dept. He is survived by the following brothers and sisters: Elliott R. Divine of Laguna Hills, Mrs. Mary E. Divine of Kensington, Mrs. Cornelia E. Guth of Berkeley and Nelson E. Divine of Denny. Mr. Divine was a former member of St. Alban's Church of Albany and a veteran of World War I. Funeral services were conducted at the Ellis-Olson mortuary Tuesday, June 3, by Father Preston T. Kelsey.

Mary Johnston

The Rosary was recited for Mrs. Mary E. Johnston, 74, of 1024 Curtis St., Albany, who died in a Berkeley hospital.

The recitation began at 8 p.m. in the Ellis-Olson mortuary chapel.

Funeral services were held June 10 in the chapel, after which the funeral, cortege moved to St. Ambrose Catholic church, Berkeley, for a Requiem Mass.

Burial followed in St. Joseph's cemetery.

Born in Oakland, Mrs. Johnston was a member of the Royal Neighbors of America, Oakland Branch.

Survivors include her husband, Edwin Johnston, Sr., of Albany, a son, Edwin Johnston, Jr., of Hayward, a sister, Mrs. Nora Thompson of Albany, and two grandchildren.

Emmet O'Connor

The Rosary was recited for Emmet J. O'Connor, 68, of 521 Kains Ave., Albany, who died in a local hospital.

The recitation was in the Ellis-Olson mortuary chapel.

Funeral services were held June 11 at the chapel, and the funeral cortege then moved to St. Ambrose Catholic church for a Requiem Mass.

Burial followed in Holy Cross cemetery, Colma.

Born in Oakland, Mr. O'Connor was a laboratory technician for Standard Oil Company.

Survivors incuude his widow, Lois O'Connor of Albany, a brother, Kevin O'Connor of San Francisco, a sister, Mrs. Eleanor Block of Walnut Creek.

Lucille Larsen

Funeral services for Mrs. Lucille M. Larsen, 64, of 1305 Cornell Ave., were held June 10 at the Ellis-Olson mortuary chapel.

The Seventh Day Adventist church was in charge of services. Private cremation followed in the Chapel of the Chimes, Oakland.

Mrs. Larsen died in an Oakland hospital.

Born in Los Angeles, she was a local resident for 30 years.

Survivors include her husband, Harold Larsen, a son, Charles Larsen of El Sobrante, and a grandchild.

Beatrice Price

Funeral services for Mrs. Beatrice S. Price, 73, of 1205 Neilson St., were held May 31 at Ellis-Olson mortuary chapel.

Dr. Jack Finegan of the University Christian church, Berkeley, officiated. Burial followed in Mountain View Cemetery, Oakland.

Mrs. Price died at her home.

Born in Buffalo, New York, she lived in the area for 32 years, and was a retired employe of a Berkeley stationery store.

Survivors include three daughters, Mrs. Edna Mottini of El Cerrito, Miss Esther Price of Berkeley and Mrs. Marilyn Vauer of Covina, Calif., and three grandchildren.

Katie Liisa Huusko

Funeral services were held at the Ellis-Olson mortuary for Katie L. Huusko, 75, who passed away at her home, 6901 Central Ave., El Cerrito, after a brief illness. Rev. John Riikonen of the Finnish Apostolic Lutheran Church of Berkeley officiated.

Mrs. Huusko was a native of Finland and had resided in this area for the past 20 years. She is survived by six daughters: Mrs. Bertha S. Renner of Portland, Ore., Mrs. Sylvia E. Brath of San Francisco, Mrs. Saima E. Nassos of Sonoma, Mrs. Kay H. Colbert of Albany and Mrs. Taimi E. Osterlund of Fullerton, and one son, Robert O. Huusko of Albany. She also leaves 13 grandchildren and two great-grandchildren, a brother and two sisters in Finland.

Esther Wood

Funeral services for Mrs. Esther Wood, 65, of Los Angeles, a Richmond area teacher for 39 years were held at the Ellis-Olson mortuary chapel.

Entombment followed at Sunset Mausoleum.

Mrs. Wood died in Los Angeles, where she had been a resident for three years, moving from El Cerrito.

Born in Stanley, Wis., she was the widow of the late Edwin R. Wood.

She was a past matron of the Albany Chapter 550, Order of Eastern Star, deputy grand matron of the Grand chapter, State of California, Fidelis Shrine 6, a member of the White Shrine of Jerusalum and the Retired Teachers Association.

Survivors include a daughter, Mrs. Janice Hanks of Venice, Calif., a son, Dr. Gordon Wood of Seattle, Wash., two sisters, Mrs. Matilda Haugen of El Cerrito and Mrs. Ruth Fish of Englewood, Calif., also three grandchildren.

Stephen A. Mourgos

Stephen A. Mourgos, 66, of 712 Madison St., passed away in a Berkeley hospital. He was born in Limni, Greece, and had been a local resident since 1933.

His survivors include his wife, Panayota Mourgos; three daughters, Mrs. Mary Bass of Alameda, Mrs. Florence H. Southern of San Diego, and Mrs. Helen G. Emchke of San Diego; and grandchildren, Lester and Penny Bass, James and Stephanie Southern and Rene Soto.

Trisagion services were celebrated in the chapel of the Ellis-Olson mortuary with funeral services in the Greek Orthodox church of the Ascension of Oakland. Burial was in Berkeley.

Dorothy Berry

Funeral services for Mrs. Dorothy I. Berry, 60, of 4716 Meadowbrook Dr., Richmond, were held at 11 a.m. June 4 at the Ellis-Olson mortuary chapel.

Dr. Franklin Scott of the El Sobrante Methodist church officiated. Burial followed in Rolling Hills Memorial Park.

Mrs. Berry died in a Pinole hospital.

Born in Sacramento, she was a former member of the Albany Chapter 550, Order of Eastern Star.

Survivors include her husband, Everett Berry of Richmond, two daughters, Mrs. Marjorie Murray of Richfond and Mrs. Harriett Barbagelata of Sparks, Nev., two brothers, Robert Record and Richard Record, both of Reno, Nev., three sisters, Mrs. Marjorie Cupid and Mrs. Joanne Sorenson, both of Reno, and Mrs. Joyce Burton of Half Moon Bay, and seven grandchildren.

Roy Pillman

Funeral services were held at the Ellis-Olson mortuary for Roy W. Pillman, 72.

The Francis K. Shattuck lodge 571, F&AM of Berkeley, officiated.

Mr. Pillman, a native of San Francisco, had lived in this area for the past 52 years. He made his home at 733 San Carlos Ave., Albany, and was employed for 43 years with the Railway Express Agency.

Mr. Pillman was a member of the Francis Shattuck lodge, the REA Square Club, and the Sons in Retirement club of Berkeley.

Survivors include his widow, Hilda, two daughters, Melba A. Ward of Honolulu and Ramona Hoffman of Castro Valley, and two grandchildren.

Stanley Patrick

Funeral services for Stanley R. Patrick, 52, of 548 Everett St., El Cerrito, were held at 11 a.m. June 6 at the Ellis-Olson mortuary chapel.

Officiating was the El Cerrito lodge No. 705, F&AM, and Dr. Fred Stripp.

Mr. Patrick died at the Standard Oil Company clinic after becoming ill on the job. He was a maintenance foreman. In addition to his Masonic affiliation, he was a U.S. Marine Corps veteran of W.W.II.

Born in Merced, he lived in the area for 22 years.

Survivors include his widow, Natalie Patrick, and a brother, George Patrick of La Mesa, Calif. and many nieces and nephews.

Manuel Joseph Avilla

Manuel J. Avilla, known to his many friends of Albany as "Manny," passed away suddenly at his home, 1232 Portland, June 11. He had been a resident of this area most of his life and was an engineer for Philadelphia Quartz Co. in Berkeley for 27 years.

He is survived by his wife, Helen N. Avilla; his mother, Mrs. Viola Towner of Pacific Grove; a brother, John Avilla of Lafayette; two sisters, Bernice Wilson of Costa Mesa and Dorothy Vierra of Monterey.

Funeral services were held at the Drawing Room Chapel of the Ellis-Olson Mortuary with burial in St. Joseph's cemetery, San Pablo.

Clifford Joseph Pratt

Funeral services were conducted June 18 at the Ellis-Olson mortuary for Clifford J. Pratt, who passed away suddenly in San Francisco. He was born in Oakland, aged 44 years, and had formerly been a resident of this area. He had been a steward for 15 years with Pan American Airways Overseas Division. He is survived by his mother, Lucille Lager Bergendorf of San Leandro; an uncle, William Hagerty of San Leandro. He was a veteran of World War II. Dr. Fred Stripp officiated at the services.

Margaret Lynch

Funeral services have been held at Ellis-Olson mortuary and St. Ambrose church for Mrs. Margaret Lynch, 1101 Key Route Blvd., Albany, mother of Mrs. Emil Zugnoni.

Interment was in St. Mary's cemetery, Oakland. Mrs. Lynch died in an Albany hospital June 13.

Born in County Cork, Ireland, she had lived in the area since 1908. She was a member of St. Ambrose church, Berkeley.

Other survivors include a sister, Mrs. Mary Moriarty of Berkeley.

MICHIKO'S
Gifts and Art
HOURS: Mon. thru Sat. 10 a.m. to 6 p.m.
OPEN SUNDAY 10:30 to 4
1841 Solano Ave.

COLUSA FOOD CENTER
We Accept U.S.D.A. FOOD STAMPS
406 COLUSA AVE., KENSINGTON
Open 9:00 to 6:30 — Closed Sunday
Phone 525-9809
PRICES EFFECTIVE JUNE 25, 26, 27, 28

Frozen Foods
BERKELEY FARMS PREMIUM ICE CREAM ½ Gal. 69¢
MINUTE MAID LEMONADE 6 oz. 8 for $1; 12 oz. 4 for $1
RICH'S — 1 Lb. COFFEE RICH 23¢

Produce
FANCY Peaches 2 lbs. 49¢
GREEN ONIONS or Radishes 2 bu. 15¢
FANCY Bell Peppers 35¢
LARGE SIZE — 36 Size Cantaloupes 5 for $1

S&W SALE
BEANS - Oven Baked 28 oz. 3 for $1
BEANS - RED KIDNEY Mexican Style - 303 Tin 5 for $1
BEANS - RED KIDNEY 303 Tin 6 for $1
BEANS - Garbanzo 303 Tin 6 for $1
BEANS - Oven Baked 16 oz. 5 for $1
BEANS - Cut Green 303 Tin 4 for $1
COFFEE MJB (1 lb. 69c) 2 lb. Can $1.19
EGGS NULAID Large Gr. AA — Doz. 39¢
EGGS HAYWARD RANCH Extra Lg. Gr. A - Doz. 49¢
BUTTER FOREMOST Grade A — Lb. 79¢
KRISPY CRACKERS - Sunshine - 7¼ oz. 4/$1
CHOC. CHIP COOKIES, Sunshine, 7¾ oz. 4/$1
LESLIE SALT - 26 oz. 10c
MJB RICE MIXES - Asst. Flavors - 7 oz. 4/$1
MJB LONG GRAIN RICE - 2 lb., 10 oz. pkg. 49c
TIDE Giant Size 69¢
TUNA BUMBLE BEE CHUNK STYLE — ½ Tin 4 for $1

Quality Meats
Meats for Home Freezers
CHUCK ROAST 69¢ lb
TOP ROUND STEAKS $1.19
SWISS STEAK Lb. $1.09
FRYERS FRESH CALIF. Cut Up 43¢ lb — Whole 39¢ lb
Ground Chuck Fresh Ground 89¢ lb
Sliced Bacon Rath's 1st Quality 75¢ lb
CROSS RIB BEEF ROAST $1.09 Lb.

Use your BANKAMERICARD or MASTERCHARGE.
Money Orders .... ONLY 25c up to $150.
JAY VEE LIQUORS
In case of Error, LOWEST CONSUMER PRICE will prevail.

Shasta BEVERAGES
28 oz. No Deposit Bottle 19c
WHILE THEY LAST!

JAY VEE 6 Year Old, 86 Proof Kentucky Straight BOURBON WHISKEY
HALF GALLON 8.99 CASE of 6 52.33

TEACHER'S SCOTCH
86 Proof, Reg. 8.99 SAVE A DOLLAR!
QUART BOTTLE 7.99 CASE of 12 86.29

FRYDENLUND Imported Pilsner NORWAY'S FINEST
11 oz. No Deposit Bottles
Case of 24 ..... 4.68
BEER 1.19 6 PACK

SEAGRAM'S 7-CROWN BLENDED WHISKEY
Regular Price 12.49 11.39 HALF GAL.

GILBEY'S GIN 90 PROOF
Regular Price 10.45 9.95 HALF GALLON

BERKELEY 1316 University Ave.
EL CERRITO 10400 San Pablo Ave. 10560 San Pablo Ave. (In Jay Vee Center)
JAY VEE LIQUORS
ALBANY 759 San Pablo Ave.
SAN PABLO 13112 San Pablo Ave. (In Lo Ray Center)

TURKEYS
Norbest. U.S.D.A. Grade A.
6 Lbs. Min. Weight. Each
$2.89

MAYONNAISE
Borden's Quart. Reg. 58c
29¢
(Additional Jars 49c)

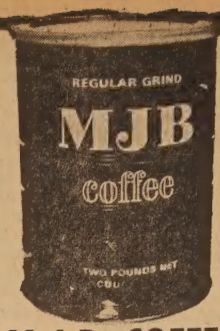

M.J.B. COFFEE
Two Pound Tin
(1-lb. Tin 71c) (Instant, 6-oz. 79c)
$1.09
(Additional Tins 1.29)

ORANGE JUICE
Libby's. Frozen. 6-Oz. Tins
5 FOR 99¢

PEACHES
Large Size Red Havens, Yellow Meat
2 LBS 39¢

PARK and SHOP Food Markets

Finest Foods at Greater Savings

USDA Choice Beef

YOU WON'T GO WRONG IF YOU ALWAYS CHOOSE PARK AND SHOP "SELECTED" U.S.D.A. CHOICE MEATS . . . CAREFULLY AGED AND TRIMMED TO PERFECTION!

PARK and SHOP LOW, LOW PRICES

BANANAS Chiquita or Cabana	lb.	12¢
ORANGES Sunkist Valencias Medium Size	5 LBS	59¢
SQUASH Fresh Green Italian	2 LBS	39¢
CUCUMBERS Fresh, Long Green	ea.	10¢
ONIONS New Crop Yellows, U.S. No. 1 Medium Size	lb.	9¢

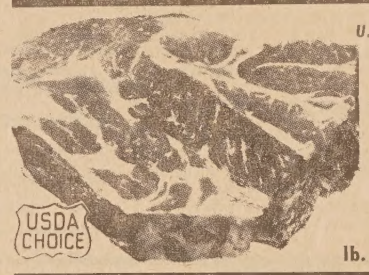

U.S.D.A. Grade Choice
CHUCK ROAST
Tender Aged
lb. **69¢**

IMITATION ICE CREAM
DUTCH PRIDE
All Popular Flavors
½ Gallon
39¢

FRESH EGGS
Nulaid LARGE GRADE AA
Doz.
39¢

PILLSBURY BISQUITS
Regular Tube
8¢

FRESH CORN
Large Ears for Barbecue Golden Bantam
5 FOR 49¢

ROUND STEAK U.S.D.A. Choice, Full Cut, Bone In	lb.	$1.09
CORNED BEEF Tasty, Lean Brisket	lb.	89¢
PORK CHOPS Fresh and Lean Family Pack	lb.	89¢
RIB STEAKS U.S.D.A. Choice Steer Beef	lb.	$1.59
CANNED HAMS BAR-S OVAL TIN 8-LB. TIN		$6.39
SLICED **BEEF LIVER** Tender, Uniform Slices	lb.	69¢

CRISCO SALAD OIL 24-Oz. Bottle Reg. 45¢ — **33¢**

CHUNK TUNA	Lucky Strike. ½ Tins. Reg. 3 for $1	3 FOR 79¢
SLICED PEARS	Cock-'O-Walk. Reg. 39c 2½ Tin	29¢
CHEESE	Kraft. Amer. Sliced. 12-Oz. Pkg.	69¢
CHEESE	Kraft. All Varieties. Random Wt. Pkgs.	5¢ OFF Per Pkg.
COTTAGE CHEESE	Borden. Pint (Quart 59c)	31¢

MEAT LOAF MIX	Ready Seasoned lb.	87¢
BOLOGNA	Armour Sliced Spiced Lunch Meat or Salami, 12-oz. Pkg.	69¢
LIVER SAUSAGE	Morrell 1-lb. Roll	69¢
SLICED BACON	Oscar Mayer Vac Pak, 1-lb. Pkg.	89¢
WIENERS	Oscar Mayer All Meat, 1-lb. Pkg.	74¢
BUTTER FISH	Fresh Fillet Pan Ready—Lb.	49¢
MARGARINE	New Parkay Whipped 1-lb. Pkg.	3 FOR $1
SNACK CRACKERS	NBC Reg. Pkg. Choice	42¢
HI-HO CRACKERS	10-oz. Pkg.	29¢
BATH SOAP	Safeguard 9c Off Deal Pkg. You Pay	59¢
MR. CLEAN	Giant 13c Off You Pay	49¢
CLEANSER	COMET Giant 3c Off You Pay	2 FOR 43¢

KLEENEX	Reg. 35c Assorted Colors. 200 Count Pkg.	4 FOR 99¢
PEANUT BUTTER	Peter Pan 28-Oz. Jar Reg. 99c	89¢
VELVEETA	2 Pound Package Reg. $1.15	99¢
TOILET TISSUE	Floral Print. 2-Pac. Rolls	4 FOR 99¢
LEMONADE	Libby's Frozen. 6-Oz. Tins	Each 10¢

Diamond A VEGETABLES
Cream or Wh. Kernel **CORN** 303 Tins. Each **16¢**
GREEN BEANS 303 Tins **2 for 35¢**

Reg. $1.50 **TROL SHAVE CREAM**	Our Price	99¢
Reg. $1.09 **Breckset HAIR LOTION**	8-Oz.	74¢

PARK and SHOP Food Markets

The Friendliest Stores in Town!

1850 SOLANO AVENUE, BERKELEY — 2655 TELEGRAPH AVENUE BERKELEY

Prices Effective Through Saturday, June 28

USDA FOOD STAMP COUPONS GLADLY ACCEPTED

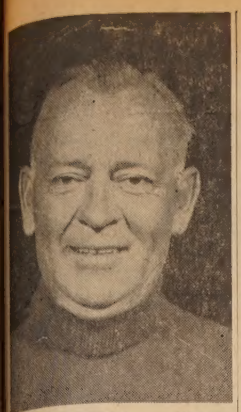

WALTER POREP of Albany will once again be participating in the annual Sparks Nugget Golf Classic. Play dates for the 7th Annual Classic are June 25-26 at John Ascuaga's Nugget. The Nugget Classic is a 54 hole invitational tournament and the prize line-up plus the change to flite play promises to make the 7th Annual Classic the biggest and best yet.

High School Recreation Program

Athletically-inclined high school students have an excellent opportunity to keep in shape this summer in a daily organized athletic program at the Albany High school gym.

Mr. Brooks of the AHS coaching staff hos been working with the Park and Recreation department to provide a weight training program from 12 noon to 6 p.m. During the same hours, the gym facilities are available for basketball, volleyball, wrestling and tumbling. No sign-up procedures are involved. Just sign up for a worthwhile exercisc program.

For additional information, call 525-6116.

HIGH 12

Albany High 12 will honor 50-year Masons and past presidents at a dinner at Kirby's this Friday at 7 p.m. Wives are invited to attend.

ALBANY ADULT SCHOOL OPENS THIS WEEK

Today California is experiencing social, technological, and economic changes at a rate unprecedented in history. These changes mean that if adults are to meet effectively the demands of modern society they must continue to learn throughout their lives.

Without continuing their education, the well-educated citizens of today are in danger of becoming the obsolete men and women of tomorrow. The consequences are even more critical for those adults and out-of-school youths who missed or did not take advantage of earlier opportunities for education.

Did you know that high school diploma on the average will return 16 per cent more income at age 21 and 38 per cent more income over a lifetime, according to a detailed study by the U.S. Census Bureau? Expected lifetime income for the high school graduate was $341,000 and for the elementary school graduate, $247,000.

Students who have not yet completed their secondary education should note that the Adult school conducts a program leading towards acquisition of a high school diploma. Counseling is available, and part of this service is to locate previous school records, evaluate work experience, and recommend a course of study that would fulfill graduation requirements. Many students are surprised to find that through work experience, military duty, and job training, only a few courses are needed for a diploma.

The Albany Adult Education summer session offers a program of over 100 courses all available through Aug. 8. Counseling and further information may be obtained by calling 526-6441 or by coming to Albany High school, 603 Key Route Boulevard, Monday through Thursday, from 6:30 p.m. to 10 p.m.

Albany YMCA Announces Soccer Program

Beginning Wednesday, June 25, Albany YMCA is sponsoring a soccer program or boys age 12 and under at Albany Memorial Park.

Several men from the community will be teaching the skills of soccer as well as encouraging plenty of game participation and physical fitness.

The program begins at 9:30 a.m. for about two hours, and will start on a one-day-a-week basis, subject to expansion, on Wednesdays. Boys should wear tennis shoes and play clothes. Further information can be obtained by calling Pat Michaels at the Albany Y, 525-4332.

Parent Nursery Elects Mrs. Block

Albany Parent Nursery installed Mrs. Fran Block as president at an installation dinner held at the home of P.M. Director Melinda Danziger.

Assisting was A.M. Director Ruth Friedman and guests included new and old board members and their husbands.

Other new officers include Sandy Arneson, secretary; Janett Yale, treasurer; Joyce Jackson, membership; Jackie Wagner, participation; Joanne O'Connell, utility chairman, and Bonnie Walker, publicity.

The six-week morning and afternoon summer session began June 17. Parents interested in this popular program for fall should sign up now as there normally is a waiting list.

VISITING HERE

Jacqueline Hildebrand is here from St. Louis visiting her parents, Mr. and Mrs. George Hildebrand of 617 Cornell Ave.

Invading 'No No Land'

JULIA HOGG, 10, a fifth grader at Cornell school, demonstrates how NOT to cross a street in the safety demonstration recently held at Cornell playground. Traffic and Safety Commission Chairman is at left. Paul R. Hurych, who coached Berkeley Junior Traffic Patrol 25 years and is now assisting in Albany, right, was in charge. He showed how difficult it is to stop a car moving 25 miles per hour. It took an Albany Police car 65 feet to come to a stop. If Julia had chased the ball into the street when the car was coming, she would have been killed. With summer vacation at hand, Hurych and members of the Junior Traffic Patrol have urged parents to impress upon their children that the area between parked cars is "no no land" and "it is not groovy to cross streets between parked cars."

NOT TOO LATE FOR SUMMER MOVIES AT AHS LITTLE THEATER

It isn't too late to join the fun and excitement of summer movies at AHS Little Theater.

Tickets may still be purchased at the door. Doors open at 12:45. Show starts at 1 p.m., ending at 2:30 p.m.

The children's series will feature today, "Big Bad Wolf," a tale of a sly cunning wolf and seven little kids (baby goats), a classic fairy tale that ends happily.

July 2, "The Cat," suspense, excitement, beauty, and thrills in this color adventure of a young boy lost in the woods of California's mountain country. He is befriended by a killer wildcat. Toby wanders to the edge of the forest exploring his new surroundings, hears a rifle shot and is the only witness as a rustler attacks a forest ranger. Excitement builds as a mountain lion enters the picture. A magnificently photographed and heart-warming film.

Special "Spook" Series July 15, "The Comedy of Terrors." Murder, grave robbery and multiple mayhem ensue when the screen's most inept undertakers scramble for "customers" in order to escape eviction. The rollicking thriller reaches its climax when the unwilling victim refuses to cooperate in his fate and even comes back from the grave in a series of frenzied episodes of laughter and terror! A spine-chilling and hilarious mixture of comedy and suspense!

Thursday Evening Church School For Methodists

Church school classes at Albany United Methodist church will be Thursday night instead of Sunday morning.

That's right! Beginning Thursday, June 26, all church school classes will be Thursday evening. This schedule will continue throughout the month of July and August.

This is really a night for the whole family. It begins at 6:30 p.m. with a potluck supper. At 7:15 there will be an opening assembly. Classes for all ages, including adults will begin at 7:30. All classes will dismiss by 8:45.

"We took note of the fact that many people leave on Friday and are gone over the weekend in the summer. It is our hope that Christian education can continue during the summer with fewer interruptions on this new schedule," said Pastor Ronald A. Greilich.

REBEKAHS

Berkeley Rebekah lodge 262, Independent Order of Odd Fellows, will hold a potluck dinner Wednesday, June 25, at 6:30 p.m., at Berkeley Odd Fellows Temple, 2288 Fulton Street. Mrs. Frances T. Davis is chairman. The regular lodge meeting will be at 8 p.m.

LEGION BASEBALL

Albany's American Legion baseball team will meet Alameda at Washington Park in Alameda at 11 a.m. Saturday, June 28.

James B. Turner United Crusade Chairman

James B. Turner, Administrator, City of Albany, has been appointed chairman for the Local Government Municipalities Division in Alameda County for the 1969 United Bay Area Crusade campaign.

The announcement was made by William C. Hanley, manager, City of Berkeley, who is the Local Government Division chairman for Alameda County.

The two leaders will serve under James M. Hall, superintendent of Banks of the State of California, chairman of the Baywide Government Division or the 1969 campaign. Hall is a resident of Piedmont.

Mrs. Bette Rhodes, finance officer for the City o Albany, will handle the city's local government campaign drive.

Through the Government Division, support for the Crusade's community services come from employees at all levels of government, local through state and federal, and including civilian and military personnel at all armed forces installations in the five Bay Area counties. Numbered among military personnel who give annually through UBAC, are men serving on the 50-some naval vessels whose home ports are here.

In the 1968 drive, government employees contributed more than $1,250,000 for the Crusade's non-government services. Of this, the military accounted for $700,000.

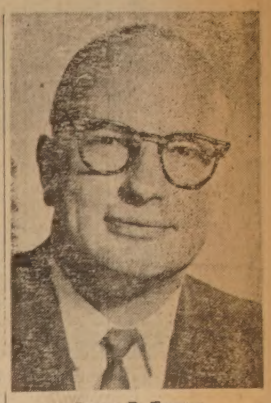

James B. Turner

MA DEGREE

Donald Atwood Klose of 504 Key Route Blvd., received his Master of Arts degree in philosophy, from the University of California, Santa Barbara, on June 14.

IN VIETNAM

Marine Corporal Larry G. Tracey, son of Mr. and Mrs. Robert K. Tracey of 1125 Neilson St., Albany, is serving with the Third Battalion, First Marine Regiment, First Marine Division in Vietnam.

HAPPY TALK FROM SUBARU

Step up to Subaru style and performance. Meet the Subaru Mini-Sedan and Sport, the Subaru Truck and Van and the Subaru Stars: 2-door, 4-door and Wagon. Get acquainted with the full Subaru line from mini-car to star, there's something for everyone.
And it all starts at $1383. POE . . . that's the first step on your stairway to the stars.

H. L. MOORE 929 SAN PABLO AVE., ALBANY — 525-4914

H. L. MOORE
929 San Pablo Ave., Albany -- 525-4914

IF YOU WANT A
QUIET
HEATING SYSTEM,
PLEASE
INVESTIGATE OUR
LENNOX DURACURVE™
GAS FURNACES

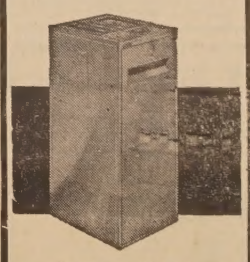

Don't be satisfied with less than Lennox!

CROWN Heating Sheet Metal
732 Gilman St. 524-0844
Certified LENNOX dealer

Pre-Holiday SPECIALS
NOW is the time to shop for that long week-end
TREMENDOUS SAVINGS!

Dresses Regular to $25.00 $10.00

Pants Flared, Stovepipes Regular to $9.98 $4

Shells $4.00 Regular to $6.98

Blouses 2 FOR $5.50 Regular to $7.98

BER-WEL's
1853 Solano Ave.
Berkeley, Calif.
Across from Park & Shop

SHUR-FINE DISCOUNT MARKET
385 COLUSA AVE. At The Circle
DAILY 8 a.m. to 8 p.m. — Sunday 9 to 6
Phone 525-9946
DAILY DISCOUNTS

DELICATESSEN
CHEESE - Kraft American - 12 oz. 69c
CREAM CHEESE - Philadelphia - 8 oz. 39c
BISCUITS - Pillsbury - 8 oz. 10c
BLEU CHEESE DIP - Kraft - 8 oz. 49c
CREAM CHEESE - Whipped - 4 oz. 35c
YOGURT - 8 oz. 27c

C&W Frozen Foods
STRAWBERRIES - 10 oz. 3/79c
ORANGE JUICE - 6 oz. ..... 5/$1
BABY LIMA BEANS - 10 oz. 4/99c
WHOLE GREEN BEANS - 12 oz. .. 4/99c
PETITE PEAS - 10 oz. 5/99c
Ice Cream BERKELEY FARMS ½ Gal. ..... 59¢

NED'S PRODUCE
Carrots Cello Pkg. ..... 9¢
Lettuce Butter - Red ..... 9¢

FREE DELIVERY OVER $5
At Reg. Shelf Prices

OVER 6000 DISCOUNT ITEMS
LOW EVERYDAY DISCOUNT PRICES
NO GAMES OR GIMMICKS
NO STAMPS
See How Much You Save!

PAPER PRODUCTS
TOILET PAPER - Zee - 4 Roll Pkg. 37c
SILK NAPKINS - Zee - 60 Count 12c
DINNER NAPKINS - Scott, 50 Fam. Size 25c
ZEE TOWELS - Jumbo 35c
KLEENEX BOUTIQUE TISSUE 29c

Bread - Cereal - Flour
BREAD - All Cello Reg. 29c 24c
BREAD - All 41c 36c
GOLD MEDAL FLOUR - 5 Lbs. 59c
DANISH GO ROUNDS - 8 oz. 39c
SPECIAL K - 7 oz. Pkg. 41c
TOTAL - General Mills - 8 oz. 34c

COFFEE and TEA
Coffee - MJB - HILLS BROS. - FOLGERS
1 Lb. Can 71c 2 Lb. Can $1.35
MJB INSTANT COFFEE
10 oz. $1.16 6 oz. 81c
TEA BAGS - MJB, Tenderleaf - 48's 49c

OTHER ITEMS
SUGAR - C&H - 5 lbs. 59c
SUGAR - C&H - 2 lbs. 33c
BROWN or POWDERED SUGAR lb. 17c
MAYONNAISE - Best Foods - Quart ... 59c
MAYONNAISE - Best Foods - 16 oz. ... 41c
PEANUT BUTTER - Skippy - 18 oz. 67c
PEANUT BUTTER - Skippy - 12 oz. 49c

Pepsi-Cola Champs

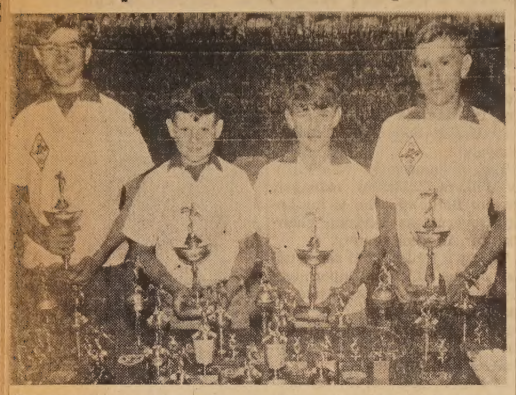

PICTURED from right to left, David Gonzalas, Gary Larks, Rick Maia and Eric DeMaria. The boys won both halves of their Saturday morning prep league at Albany Bowl. Gary also bowled a 234 high league game and a 435 (2-game) high league series.

Win at Albany Bowl

MORRISON TROPHY DIAMOND CLUB WINNERS — Pete Peterson on the right was men's division champ, with Norm Wenaas runner-up. Norma Straub was ladies champion; runner-up for the women (but not pictured) was Mildred Cruickshank. The bowlers received trophies at Albany Bowl recently and also took home cash and awards totaling $100.

Albany Judo Club Wins 2 of 21 Places in Tournament

Albany Judo club dominated the Judo champions of the Northern California YMCA Sports Festival held at Sacramento State College May 30.

The Festival is a yearly event in which sport teams from Northern California YMCA's compete for championships. Basketball, track and field events, swimming events, gymnastics, and wrestling were some of the sports represented by YMCA athletes.

Out of a possible of 21 places, Albany Judo club took 12. In the 12 and under age group, Mathew Staley placed first in white belt division. Mike Augustine, Lewis Kaplan and Sam Nada placed first, second and third in the green belt division.

In the Intermediate division, 13-16 age group, Dan Pagter and Greg Sunandal placed first and third in the white belt division. Bob Snellgrove placed first in the purple belt division.

In the senior white belt division, age 17 and over, Robert Springer placed third. Wayne Cunningham and Guillermo Ruiz placed first and second in brown belt division. Arthur Cunningham, Jr., and Joel Lyon placed first and second in black belt division.

Mel Augustine, judo instructor at the Albany Judo club, was the tournament director for the Sports Festival. Some of the champions may be traveling east soon to represent Northern California in the National YMCA Sports Festival to be held in the summer.

Legion Auxiliary Essay Winners

Winners in the recent Americanism Essay Contest sponsored by Albany unit 292, American Legion Auxiliary are: Group I, first place, Geoffrey Reed, fifth grade, Cornell school; second place tie, Sonny Bihl and Dianna Ferris, both in fifth grade, Cornell school; third place, Karen Besette, fourth grade, Marin school.

In Group II, first place, Nancy Mayeda, seventh grade, Cornell; second place tie, Agna Ganoung and Naomi Fukumari, both in seventh grade, Marin; third place, Lori Nelson, seventh grade, Marin.

They will receive their cash awards May 26 at the Auxiliary meeting at the Veterans Memorial building.

SENIOR CITIZENS

846 Masonic Ave.

By Minnie Ingraham

With the summer solstice here at last, we burned incense to the weatherman all week, hoping for a good day for our pick-a-nick at Mt. Diablo, and he certainly came through like a Trojan. Wait a minute! Got my dynasties mixed up, but we had a fine time and the lunches were a happy change from the usual sandwiches.

We were pleased to learn that beautiful Beverly Bacque, daughter of our own Julia Bacque, was awarded a handsome trophy as a result of a contest at a local beauty school for excellence in hair styling. Congratulations to mother and daughter!

Reservations are being taken for the Ice Follies trip on Wednesday, July 30, so get your name in for one of the best seats in the house. We will go, as customary, to Winterland, in San Francisco. Would you believe that your scribe went roller skating at that same Winterland in 1913? It was called Dreamland Rink in those days. My, how tempus fugits. Still collecting Betty Crocker coupons, and we feel very proud of having sent in over 1000 a few days ago. This is such a worthwhile project and there is still a long way to go.

Our members joined with over 125 other Seniors from the East Bay Council of Senior Citizens, to plead with the AC Transit people for lower fares for senior citizens during off-peak hours. This meeting on Wednesday, June 18, was a forerunner of other meetings to be held in the future when the powers-that-be have had time to study the results of similar plans in other cities. The overflow crowd had to be moved from the original meeting place in the Latham Square Building to a room in the Oakland City Hall, and this was soon filled to capacity. After listening to the reading of several reports (many of which I have heard during the past 10 years), the Board decided they needed more time to find a guide line for their final action, and while they didn't say "no" they most assuredly did not say "yes."

Call 526-1601 for a reservation for a delightful catered luncheon followed by two hours of Oglesby Tuesday, July 1.

Where's The Fire?

Albany Fire Department calls:

June 8, fire at landfill, extinguished.

June 8, car fire, San Pablo, Garfield, broken gas line, extinguished.

June 9, public assist, freed flag wrapped around pole at Albany hospital.

June 9, inhalator, 521 Kains, R. D. McPeak taken to Herrick hospital.

June 10, car fire, 518 Curtis, possible backfire-caused.

June 11, police assist after accident at Pierce, Buchanan, Maria Rodriguez of 1406 Peralta taken to Herrick hospital for treatment of facial cuts.

June 11, inhalator, 1232 Portland, Manuel Avilla dead on arrival of unit.

June 12, TV fire, 967 Kains, electrical short, heavy smoke, extinguished fire, removed set, cleared house of smoke.

June 13, police assist, Central and Pierce, convoyed truck with broken fuel line to Williams and Lane.

June 13, debris fire, Albany Landfill.

June 13, false alarm, Brighton and Evelyn.

June 14, inhalator, 1030 Clay, Jack Radosevich taken to Herrick hospital.

June 14, oven fire, 411 Evelyn, burned self out.

June 14, grass fire, Calhoun street, extinguished.

June 15, inhalator, 700 Solano, Sheri Dial taken to Herrick hospital.

June 15, grass and volatile fire in shed, possibly caused by juveniles, extinguished.

June 15, inhalator, 919 Taylor, Gene Gordon taken to Herrick hospital.

June 16, grass fire, USDA lab, out on arrival of unit.

June 16, car fire, Pierce and Buchanan, out on arrival.

June 17, investigation, Norma Reber of El Cerrito stopped at station in belief she had dropped lighted cigaret in car.

June 20, grass fire, 1608 Sonoma, unknown cause, extinguished.

June 20, rubbish fire, 1123 Dartmouth, caused by child playing with matches.

June 21, 818 Cornell, Casmere Tomasevich taken to Herrick hospital.

CATHOLIC AID

Catholic Aid Branch 54 will meet Tuesday, July 1, with Angie Vila, president, conducting the meeting. Refreshments will be served in St. Ambrose hall by Rose Barbageleta and Loyola Clark.

King Tsin Restaurant
1699 Solano Ave.
525-9890
MANDARIN CHINESE CUISINE
11:30 to 3:00 5:00 to 10:00
Private Rooms Available
CLOSED TUESDAYS

WANT BIGGER PAY?
LaSalle trains you in spare time at home for opportunities in
ACCOUNTING · TRAFFIC
BUSINESS LAW
BUSINESS MANAGEMENT
Low cost. — Mail coupon.
LA SALLE EXTENSION UNIVERSITY
of Chicago · A Correspondence Institution
Write P.O. Box 7003
Berkeley 94707
Please send free opportunities booklet
NAME ..... AGE .....
ADDRESS ..... COUNTY .....
CITY & STATE ..... ZIP NO. .....
Course of Interest .....

FIRE INSURANCE ISN'T ENOUGH!
Your home and belongings face many hazards that even "fire and extended coverage" won't cover. But a State Farm Homeowners Policy provides complete protection . . . even covers *you* in case of lawsuits. See me today about a State Farm Homeowners Policy that fits your needs. It's the same good deal as our car insurance.
STATE FARM INSURANCE

HANK PERALA
1110 SOLANO AVE.
526-4961
STATE FARM FIRE AND CASUALTY COMPANY
HOME OFFICE: BLOOMINGTON, ILLINOIS

Say Hello to Summer in a New Hairdo

Summer demands a new hairdo. And the fashionable heads are turning to us for a fresher, cooler outlook.

THOMAS HAIR STYLES

1483 Solano Ave., Albany
525-3314
HOURS: 8 a.m. to 6 p.m. Tues.-Sat. Except Thurs.

SATURDAY, JUNE 28th ONLY!
WAREHOUSE CLEARANCE SALE
IN LOBBY OF CERRITO THEATRE
ALL ODDS and ENDS
at
THE LOWEST PRICES
OPEN MONDAY AND FRIDAY NITES 'Til 9
KIEFERS
SAN PABLO AT CENTRAL • El Cerrito • 527-1511

CONFUSED?

THE SECURITY KNIGHT STRIKES AGAIN!

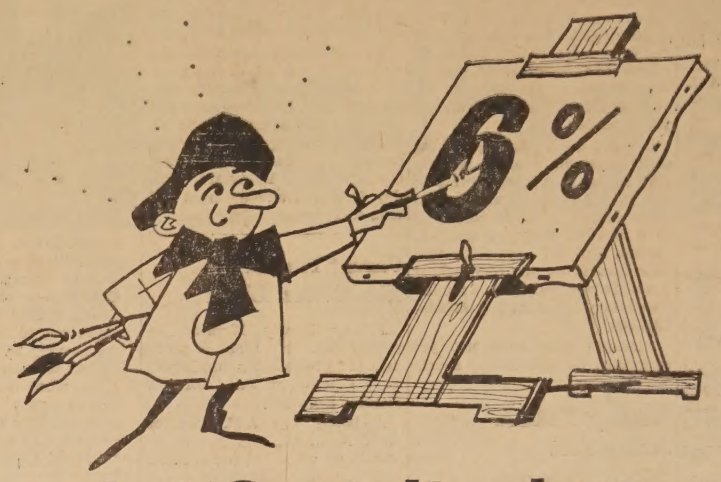

Let Security draw you a picture of how to get a 6% interest yield on your savings —or— 5¼% interest every 90 days.

Here is all you have to do:

1. First, come in to one of Security's nine Bay Area branches and open one of the new 6%, five-year accounts. We will take care of the details, including free transfer of funds.

   This new account **guarantees** you a minimum 5¼% interest rate for the five years that your money is on deposit. That 5¼% left in your account to accumulate during the five years, provides you an average annual interest yield of 6%.

   If you're mathematically inclined, the equation would break out like this:

   Deposited: $3,845.70 × 5¼% interest rate, compounded daily, for five years = $5,000.

   Thus, you've earned $1,154.30 interest on your investment of $3,845.70.

2. But here is still another pretty picture . . . If you would rather have regular "dividends" on your investment, Security can mail your 5¼% interest checks every 90 days.

3. Okay, you say, what's the catch? Well, there are a couple of things. These accounts can be opened only for deposits of $1,000 or more. Further, the principal can be withdrawn **only** in cases of emergency, subject to mutual agreement between you and our branch manager. If withdrawals are made at the end of a quarter, however, you lose no interest on the amount withdrawn.

4. The 5¼% guaranteed interest rate is available in 3, 4 and 5-year terms.

5. Finally, if you prefer savings accounts where you can make regular deposits or have "instant" withdrawal privileges, come in anyway. Security pays 5% interest on all regular accounts from the date of deposit to the date of withdrawal — even if your money is only with us for one day.

So there you have it: 5%, 5¼%, even 6% accounts. A pretty picture, eh? Color them green.

And by the way, when you talk to our branch manager — either today or tomorrow, we hope — ask about our many free services. After all, there's an art to our success.

All branches open 9 to 4 Monday through Thursday, 9 to 6 on Fridays

ALBANY OFFICE: 1377 SOLANO AVENUE • 525-1145 • BERNICE BOYD, MANAGER

CAMBRIAN PARK — Rodney Moore, Manager, 3075 Union Avenue, San Jose 95124
OAKLAND — Terry LaCroix, Jr., Manager, 2250 Broadway, Oakland 94612
SAN JOSE — William C. Allen, Manager, 285 South First Street, San Jose 95114
ALUM ROCK — Dan L. Mecum, Manager, 2830 Alum Rock Avenue, San Jose 95127
MARTINEZ — James T. Dean, Manager, 901 Main Street, Martinez 94553
RICHMOND — Carl C. Vinson, Manager, 1201 Macdonald Avenue, Richmond 94802
SAN LORENZO — Thomas M. Smith, Manager, 429 Paseo Grande, San Lorenzo 94580

SAFEGUARDING YOUR FUTURE
SECURITY SAVINGS AND LOAN ASSOCIATION
MAIN OFFICE, 239 GRANT AVENUE, SAN FRANCISCO 94108 • TELEPHONE 362-0845 • FRANK N. LENAHAN, MGR.
A subsidiary of California Financial Corporation

Albany Volunteers Honored

THESE ALBANY representatives received honors and awards at the recent county-wide March of Dimes annual dinner. Standing, from left, are the Jim Campbells of the 1089 Club, who won second place in the county bar contest with contributions of more than $777; Community Cochairman William J. McKenna, and Bar Chairman Harold Van Coops. Seated, left to right, are Mothers' March Cochairmen Mrs. Lee Seidell and Mrs. Terry Baum. Both received their 5-year volunteer pins.

Wendell Walton Receives Ph.D.

Wendell Walton, a graduate of Albany High school in 1948, received his Ph.D. from the University of Washington when Doctor degrees were conferred June 14 at Seattle.

A major in Speech Therapy, Dr. Walton has done extensive research in his field and will accept a teaching position at the University of Washington. Walton received his A.B. degree from San Francisco State College and taught for a number of years at Fresno State College. He is the son of Mr. and Mrs. O. K. Walton, former residents of Albany, both well known as civic leaders. Mrs. Delsa Walton served on the Albany Board of Education from 1943 to 1955 with most of these years in the capacity of president of the Board of Education. The elder Waltons now reside in Boise, Idaho.

SIRS Meet June 25

East Bay branch of Sons in Retirement will hold their monthly noon luncheon Wednesday, June 25, at Spenger's Fish Grotto in Berkeley. Leon Hunsaker, meteorologist for KPIX, will speak on the subject, "Whither the Weather."

On June 30, a busload of members and their wives will start on a 14-day trip to Canada, arranged by Tour Director Homer D. Stephens. The main objective of the trip is the famous Calgary Round Up but they will also visit Banff, Lake Louise, Victoria, and many other points of interest.

He is also making plans for a trip to Death Valley as well as for several shorter trips.

The attendance at East Bay and Peralta branch luncheons has become so large that the two branches have sponsored a new group that will meet at Spenger's on the third Wednesday of each month. The Big Sir of the new branch is Don Nichols.

THANKS FOR WRITING

Editor, the Times:

We want to thank you for the fine coverage given Marin School PTA during the past year.

Especially good publicity was the Carnival articles and pictures which were in the Albany Times. For our homemaking workshops that we had, an article or notice was carried almost every week and the news of this project certainly helped make our fund-raising event so very successful.

It was a pleasure knowing and working with you in 1968-69. Publicity for next year will be handled by Mrs. Robert Thomson. I know that any help or suggestions given her will be greatly appreciated.

MRS. WILLIAM L. BRYAN
MRS. DELTON GREER
Co-Chairmen Marin PTA
Publicity

Editor, the Times:

Personal thanks to you for all the pictures, stories and reviews, and for running our articles. The pre-publicity and follow-ups and the plug in your column before out closing was greatly appreciated.

All this enabled us to do a community service. In spite of the fact this was our most elaborate production to date and that our production costs were doubled that of our previous shows, community response was so good that we were easily able to cover our costs. In addition we are able to contribute to various church needs. This makes all the work of the last few months most satisfying.

The combined efforts of so many people towards a common creative goal, each of us "doing our own thing" and appreciating the contribution of each other, has such a rewarding and revitalizing effect that we cannot begin to assess its real value.

Our thanks to you for your part!

OLGA BIER, Chairman
Northbrae Community Church
Drama Committee

Editor, the Times:

May I thank you for the space alloted in your paper to Sea View Spaders Garden Club of El Cerrito and the "doings" of Women's Society of Christian Service of El Cerrito United Methodist church. As publicity chairman for both groups, I am most grateful for your cooperation both now and in the future.

MRS. ROBERT GREENLAY
El Cerrito

Editor, the Times:

May I take this way of saying thank you to you for your very fine coverage of the meetings of the Northbrae Woman's Club of Berkeley. I have received many comments from various members about the items in your paper. They have all been appreciated.

IVA B. PASTORINO

Editor, the Times:

Publicity in the Albany Times was far reaching as wonderful, thoughtful people from all parts of the East Bay responded to the appeal for material needed for our auction sale, which netted a sum far beyond our expectations to cover the expense of soundproofing our lovely center.

Our appreciation and thanks go out to the Albany Times.

Albany Senior Citizens
Carolyn Matthew, Chairman

Copy of letter to
Albany City Council:

The officers, directors and members of the Lions Club of Albany wish to commend and thank our City Council for the untiring efforts of its members on behalf of appropriate development of the Albany Bay front area. We are glad that your emphasis has not been upon filling the Bay, but on rendering its shore line more readily available to effective use by the public, without disturbing the essential ecology of the area.

We particularly appreciate the sedulous efforts of the Mayor and other members of the City Council who have unselfishly given of their time to attend official and unofficial meetings in Sacramento and elsewhere to seek the necessary support and State approval for this worthy project.

J. HENRY KRUSE, Jr.
President

The Times prints more news about Albany people than any other newspaper.

SMORGASBORD LUNCHEON $1.25 DINNER $1.75 11 a.m. to 8 p.m.
The Blue Mill 1335 Solano Ave., Albany

KATHLEEN MOORE, daughter of Mr. and Mrs. T. R. Moore of Carmel Ave., Albany, recently became the bride of Edward Samuelson at the Chapel of the Holy Spirit (Newman Student Center) in Berkeley. —Theo Kam Photo.

Movies Tuesday At Methodist Church

"The Tony Fontane Story" is the third feature-length color film in Youth Film Fest series at the Albany United Methodist church. The showing will be Tuesday, July 1.

The film tells the real life story of one of America's great singers.

Featured, in addition to the film, will be "The Solid Rock" combo from Hayward. They will present a half-hour musical program before the film, beginning at 8 p.m.

After the film, a refreshment bar will be open.

Everyone is welcome, including adults. There is a small admission.

"God of Creation" is the color film to be featured at the Children's Film Theatre Tuesday, July 1, at 1:30 p.m. at the Albany United Methodist church, Marin and Stannage Avenues in Albany.

In addition to the film there will be singing and refreshments. There is a small admission. All children grade three and up are welcome.

ON USS JOHN KENNEDY

Navy Lieutenant Commander Robert J. Fischer, son of George J. Fischer of 1041 Pomona Ave., and husband of the former Miss Janice M. Bernard of 1028 Pomona Ave., all of Albany, is serving aboard the nation's newest attack aircraft carrier, the USS John F. Kennedy, with the U.S. Sixth Fleet in the Mediterranean Sea. The ship arrived in the Mediterranean in late April on the eve of the 20th anniversary of the North Atlantis Treaty Organization (NATO). The 80,000 ton, 1,051-foot long carrier can remain at sea indefinitely by refueling and replenishing from fleet oilers and supply ships.

Death Claims Owner of Hill Lumber, Joseph Hill

Albert P. Hill, 81, owner of Hill Lumber Company, Albany, and area businessman for more than 60 years, died Thursday.

Born in Scottsburg, Ore., he worked as a young man for a steamship firm in San Francisco and drove mules in Death Valley before joining a lumber firm in Oakland.

In 1905, Mr. Hill became a salesman for the Stege Lumber Company, Richmond, and after bankruptcy proceedings became its owner. He paid off all its debts by 1923, renamed it the Hill Lumber Company, moved to Albany, but kept the old yard in Richmond for several years.

In 1917, Mr. Hill had married a Novato school teacher, Evelyn Petersen, and they lived in the Richmond-El Cerrito area before her death 20 years ago.

He never retired from the lumber business, but stepped down to vice president, and his son, Ralph Hill, became president.

As a boy, he attended Tamalpais Academy, which later became the San Rafael Military Academy.

Mr. Hill was active in community service activities, was a life member and past master of Fruitvale lodge No. 336, F&AM, Oakland, a life member of the Oakland Consistory, Royal Arch Masons, a life member of the Aahmes Temple of Shrine, Oakland, and a 48-year member of the Richmond Elks lodge No. 1251. For 45 years, he was a member of the Richmond Rotary club.

He served on the board of directors of the East Bay Municipal Utility District and the Wells Fargo Bank, Richmond.

Survivors include his son, Ralph Hill of El Cerrito, and daughter, Mrs. Alberta Steele of Tiburon, Marin County, five grandchildren and two great-grandchildren.

SWIM HONORS

Albany's Noel Laverty scored victories in the YMCA Pacific Southwest Championships. Noel represented the Berkeley Y Swim club which took second place in the 200 Medley Relay, and he won gold medals for first place in the Senior 50 yard Freestyle and 100 yard Fly.

National League:	W	L
Pirates	5	1
Braves	4	2
Cardinals	3	3
Cubs	3	3
Dodgers	0	6
Giants	0	6

American League:	W	L
Arrow Glass Angels	6	1
Ellis-Olson Athletics	6	1
Wall-Ball Indians	6	1
Lou's Chevron Orioles	3	2
Sam's Pharmacy Tigers	3	3
East Bay Chevrolet Twins	2	4
J. Woulfe Ford White Sox	2	4
Cortese Pharm. Red Sox	1	5
Albany Bowl Senators	1	5
Call Bros. Yankees	1	3

Senior League:	W	L
Astros - McDonald's	7	0
Mets	4	4
Phils	4	4
Colts	3	5
Red Legs	1	6

Big League:	W	L
Albany	3	3

ART SHOW

The public is invited to view and purchase many interesting forms of art to be exhibited at the 11th Annual El Cerrito Plaza Art Festival scheduled for June 27, 28 and 29 in the El Cerrito Plaza Shopping Center, El Cerrito.

FOR OUR CHILDREN'S SAKE
Drive Carefully

館餐園林竹
Bamboo Terrace
CHINESE & AMERICAN RESTAURANT
LUNCHEON
DINNERS
A LA CARTE
Orders To Take Out
NEWLY DECORATED
1715 Solano Ave.
Berkeley 526-4970
Open 11:45 a.m.-9 p.m.

FAIR GATES OPEN SUNDAY, JUNE 29th

Council Fire

DECKED OUT IN THEIR ceremonial best for the annual Council Fire for District II, Camp Fire Girls are Raecine Alvarado, Albany High school; Sharon Green, Del Mar school; and Claudia Nausin, Albany High school.

★ ★ ★

Tilden Park Scene Of Camp Fire Council Fire

The Camp Fire shelter at Wild Cat View in Tilden Park echoed to the sound of the Wohelo Call, signaling the start of the recent Camp Fire Council Fire for District II. As the sounds faded away, Camp Fire Girls began their processional, led by the Horizon Club girls and accompanied by the singing and the guitars of the Ah-Wa-Nu-Chee Horizon Club members of Portola Jr. High school.

The Yo-Do-Ki-Ya Camp Fire Girls, fifth graders from Marin school, conducted the flag ceremony and the Pledge of Allegiance. Karen Rimov, Raecine Alvarado and Claudia Nausin of Albany High school conducted the lighting of the fire.

Guardian of the Fire Gail Carson, Horizon Club president, was assisted in the narration of the evening's program by Nora MacNeill, Nancy Nehls, and Andrea Wolfman. The theme for the ceremonial was "Wohelo for Nature" and was exemplified by numerous Camp Fire Girls working on projects in connection with the "Keep America Beautiful" National project. Recognized for their participation in the "Keep America Beautiful" project were the following Camp Fire groups: Mrs. Frank Blades, Cornell school; Mrs. Erick Immel, St. Jerome's school; Mrs. John Smith, Portola Junior High school; and Mrs. Michael Macomber, Kensington school.

Other National projects awards and participants were the Needlework Guild: Mrs. Edward Setchko, Adams Junior High school; Mrs. Frederick Kerner, Del Mar school; Mrs. John Smits, Portola Junior High school; Mrs. Frank Nausin, Albany High school; Mrs. Ernest Haycock, Portola Junior High school; Mrs. William Green, Del Mar school; and Mrs. Clarke Berry, Marin school. The Edith Kempthorne Award: Mrs. John Smits, Portola; Mrs. Ray Bishop, St. Jehome's; Mrs. Clay Berling, Cornell. Project Share: Mrs. Ray Bishop, St. Jerome's.

Mrs. Richard O'Connell introduced Horizon Club members who had given volunteer service in the community: Janet Corey, Cathy Plathin, Deborah Flamm, Nancy Kibby, Julie Parker, Alia Shamin, Lynn Wilson, Andrea Wolfman, Robin Setchko, Peggy O'Neal, Susan Anderson, Lori Davis, Allyson Krebs, Glenda Walen, Lynn Berling, Peggy Davidson, Judy Heckman, Nancy O'Connell, Carla Rowton, Nicki Spriggs, Gail Carson, Peggy Grodhaus, Marie Mullineaux, Kerry Quinn, Gail Bloomstrom, Dyanne Faria, and Marian Lock.

Mrs. James Burger, who at one time served as president of the Horizon club, and who holds an individual Torch Bearer Rank, conferred the rank of Torch Bearer on Peggy Grodhaus, dramatics; Nancy O'Connell, International Friendship, and Robin Setchko, dramatics.

A medley of songs ending with "Taps" completed the ceremony.

The Council Fire committee consisted of Mrs. Robert Chin, Mrs. Edward Setchko, Mrs. Calvin Russell, Mrs. William F. Green, and Mrs. Ralph Miller.

The Times prints more news about Albany people than any other newspaper.

June 29-July 31

Something for Everyone At Alameda County Fair

Something for everyone—from one to 101—will fill the bill o'fare of the Alameda County Fair.

Dates of the historic Exposition at Pleasanton are June 29 through July 13.

Feature events ranging from diaper derbies for tiny tots, who have been around long enough to blurt "Happy Birthday" only once, to contests for Senior Citizens, some of whom have chanted "Happy Birthday" for more than 100 times during the past century, will embellish the program.

Joseph Schenone, Livermore jurist and Fair Association president, has proclaimed "Family Fun for Everyone" as the theme for the 57th edition of the colorful festival and reunion.

Sunday, June 29, opening day, will pay tribute to the Diamond Jubilee of the city of Pleasanton with a colorful 150 entry parade. The promenade will start at 12:30 p.m. in downtown Pleasanton and pass in review in front of the $2 million grandstand at the fairgrounds.

Sunday night, June 29, will high light the 15th annual Maid of Alameda County Fair contest with 14 beauties from cities throughout the county, vieing for the queenship of the 15-day Fair.

Homer & Jethro, television stars, will head the name entertainment program at 7 p.m. and 9 p.m. daily beginning Monday, June 30. The second week of professional entertainment, starting Sunday, July 6, will have the King's IV, television and cinema stars, topping the bill.

Monte Montana's Wild West show will be presented twice on Sunday, July 6, at 2 p.m. and 5 p.m. A world championship auto thrill show is slated Sunday, July 13.

The traditional Junior Livestock Auction will climax the Fair on Sunday, July 13. Blue ribbon livestock raised by Alameda County Future Farmers and 4-H youngsters will go on the block at 1:30 p.m.

More than 2,000 exhibitors will have more than 10,000 entries on display in the Fair's 10 departments including: agriculture, livestock, home economics, floriculture, horticulture, art, photography, industry, commerce, and minerals and gems.

Fair gates will be open from 11 a.m. to 10 p.m. daily.

Grounds admission is $1 for adults, and 25 cents for youngsters 12 through 15. Children, under 12, accompanied by adults, will be admitted free of charge.

Members of the Fair Board Direcvtors include: Judge Schenone, Livermore, president; George Jacopetti, Oakland, vice president; Ed Basso, Oakland; George Bayliss, Hayward; Al Bonne, Livermore; Fritz Bullmann, Oakland; Dale Carithers, Mission San Jose; E. Guy Warren, Hayward; Frank Castellucci, San Leandro; Wm. H. Gale, Jr., Pleasanton; Frank Ivaldi, Hayward; P. A. Shibata, Hayward; Y. Charles Soda, Oakland; Harry Von Querner, Jr., Fremont; Tom Kitayama, Union City; John Pleich, Jr., Albany; John J. Purchio, Hayward; Wm. Ralph, Livermore; Clark Redeker, Newark; Harry Shackelton, Pleasanton; Richard McCarthy, Oakland.

Mrs. Sandford Attends Grandsons' Graduation

Mrs. Lottie Moody Sandford of Albany recently attended graduation ceremonies of two grandsons in Hayfork, Trinity County.

Her 14-year-old grandson, Bruce Arlan Montgomery, graduated from grammar school one night and was one of 66 students honored with a reception afterwards. Bruce will begin high school next fall in the brand-new high school which was the scene on the following night of graduation ceremonies.

James Alan Montgomery, 18½, was valedictorian of the class of 32 and of a possible perfect grade of 4 made 3.956 and received several honors. Included were a plaque with $50 (third place) from the Redding Bank of America; a lifetime membership in the American Scholastic Society; Readers' Digest one-year subscription; University of California at Santa Barbara presented him one of the Regents' Scholarships (academic), which is a rare award according to Otis Williams, principal of Hayfork High school.

Both graduate are sons of Mr. and Mrs. Lee Montgomery (the former Marilouise Sandford of Albany). James is a native of Berkeley, was born in Alta Bates hospital and is an outstanding athelete, especially in track and can run half a mile in less than two minutes.

Miss Patricia Ann Montgomery was one of 12 high school girls to form the Daisy Chain for the high school graduates and will herself graduate next year.

Get There for Sure
DRIVE CAREFULLY

ALBANY FIREMEN'S WIVES

A regular monthly meeting will be held in the home of Mrs. Frank Westphal this evening. On the agenda will be the annual dinner dance which will be July 12. Chairman for the dance is Mrs. Carl Birkhofer with Mrs. Ray Gonzalves assisting. Mrs. John Hritz is in charge of tickets.

Sea Scout Ship 52 Honors Two Local Youths

John Chapman

Ronald Torstrom

Quartermaster awards have been presented to two members of the Sea Scout Ship 52, Northland of Berkeley, Mt. Diablo Council.

At the joint Bridge of Honor at the Diablo Valley college, this highest rank in Sea Exploring was awarded to John Chapman and Ronald Torstrom.

John, son of Franklin and Bonnie Chapman, 7742 Stockton, a graduating student of El Cerrito High school, plans to go to Contra Costa college, then to Santa Barbara, majoring in Marine Biology and Technology. He also holds the Eagle Scout Award.

Ronald, son of Robert and Peggy Torstrom, 1167 Santa Fe Ave., a graduating senior of Albany High and student at Laney college, plans to go into the Navy at the end of the summer.

Assisting in the ceremony were Paul Davis, Vice Commodore, as master of ceremonies; Dick Boyer, Commodore, presented the awards with the assistance of Henry Blaylock, Director of Sea Exploring, and Igor Blake, Council Advancement chairman.

Also receiving awards from Ship 52 were Charles Chesterman, Jr., Eagle palm; Larry Rockwell and eKith Wohlberg, Able rank; Miguel Barriere, Mark Jones, Noel Laverty, Frank Migletto, Jim Spaugh, Dan Stout, Ordinary Seaman award, and Miguel Barriere, Apprentice Seaman.

Bert Park Wins Award

Bert Park, service manager at Jim Woulfe Ford, Inc., Albany, has been named a Bronze Medallion award manager in the Autolite-Ford Parts Division program of recognition for parts and service managers in Ford and Lincoln-Mercury dealerships throughout the country.

He is one of opproximately 400 men throughout the country to receive the award which is given annually for outstanding sales achievement and demonstrated management skills and accomplishments.

AIRMAN GEORGE E. BERNARD, JR., son of Mr. and Mrs. George E. Bernard, Sr., 1028 Pomona Ave., Albany, has completed basic training at Lackland AFB, Tex. He is remaining at Lackland for training as a security policeman. Airman Bernard is a graduate of Albany High school.

SCHOOL VOLUNTEERS HONORED AT COFFEE

Those who have been helping teachers in Albany schools were recently honored at a coffee hour at the home of Mrs. William Ganong.

What kinds of people are school volunteers? Not all are housewives with school-age children. Some volunteers have grown children; some are high school or college students; some have babies; many live in the Village. One is a grandfather from Alameda who comes to Albany five mornings a week.

Albany's parents, students and teachers wish to thank the volunteers listed below, as well as all the others who have given time to the schools during the past year. Extra hands, in the classroom or the school office, enhance the quality of our children's education.

Mmes. Bohm, Antonio Bombal, Coker, Mr. and Mrs. Robert Chin, Norma Cracotto, Eileen Dim[illegible] Doris Frederick, Paul Good[illegible] Richard Gleason, Mike Gle[illegible] the Misses Lynn Fletcher [illegible] Betty Gleason. Mmes. Ann Be[illegible] Ruth Ganong, Anne Bell, M[illegible] Gross, Nancy Hamma, Miss [illegible] Klemm, Ken Logan and [illegible] McKenzie. Mmes. Lucill Mc[illegible] Judith Muir, Mimi Naish, [illegible] nor Poirier, Anamaria Rodri[illegible] Thelma Rubin, Mrs. Robinso[illegible] Mrs. Parr. Also Mr. and [illegible] Conrad Timpe, Charles Shaw, [illegible] Mmes. Virginia Sicard, [illegible] SoFranac, Anita Tronoff, [illegible] lise Ware, Jane Weser, [illegible] Whitacre and June Young.

Members of the school [illegible] teer committee are Mmes. [illegible] Bell, Clarke Berry, R[illegible] Breault, Bud Fletcher, Wi[illegible] Ganong and Arthur Turney. [illegible] ask residents to consider the [illegible] of volunteering and set [illegible] some time for the schools [illegible] fall.

Dr. Richard Gleason Honored by PTA Council

Dr. Richard Gleason of Albany was the final local person to receive an Honorary Life Membership in Berkeley-Albany PTA Council, which has been split effective this year.

Presented by a past award winner, Eldon Wolf, Dr. Gleason was honored for his continuing support of American Field Service program, as an available speaker for elementary and high school classes, for "stitching up" and taking care of children as a psysician, and a man who has given much of himself to the Bay Area community.

Dr. Gleason and his wife, Polly, are the parents of four children: Michael, 21, junior at the University of California in Berkeley; Betty, 19, at Merritt College; Steve, 17, a senior at Albany High school, and Stanton, student at Cornell school. Their home has been shared with Larry, now in the Army at Fort Lewis, Wash., and two AFS students, Sun Torn of Thailand and Danielle from Italy. Their son, Michael, was a summer exchange student in Finland in 1965.

Dr. Gleason spent almost two months studying in the A[illegible] clinic of Dr. Albert Schwei[illegible] 1966. Next fall he has be[illegible] vited to work on the USS [illegible] from November to Januar[illegible] the coast of Tunisia.

Since 1950, he has had his [illegible] ical practice in West Oak[illegible] During the past two years [illegible] has been a constant volunte[illegible] the Haight-Ashbury clinic [illegible] Francisco and at the Black [illegible] Free clinic in the City. [illegible] now working on a project [illegible] West Oakland Medical Ce[illegible] which is designed to give [illegible] plete health care in one lo[illegible] to the residents of the area.

ON KITTY HAWK

Data Processing Tech[illegible] First Class Robert D. Ott[illegible] ter, USN, son of Mr. and [illegible] Robert J. Otterstetter of [illegible] Johnson St., Albany, and hu[illegible] of Mrs. Darleen E. Otterste[illegible] 1440 Amador St., San Pa[illegible] serving aboard the aircra[illegible] rier USS Kitty Hawk o[illegible] coast of Vietnam.

Like a Letter from Home — The Times . . . $4.50 y[illegible]

MORWEAR PAINT SALE
STARTS TOMORROW
LATEX
FLAT WALL FINISH
Save $2.00 Gal.
SEMI-GLOSS ENAMEL
SAVE 50¢ Qt.
SAVE $2.40 Gal.
SALE ENDS SATURDAY, JULY 5
GODINEZ & SONS
1178 SOLANO AVE. 525-1227 ALBANY
Open 8:00 a.m. to 5:30 p.m. Daily — Saturday 8:00 to 5:00

LOOK!
There's a BORG-WARNER GAS-FIRED FURNACE Just Right for YOUR Home

Up-flow . . . for installation in alcoves, closets, utility rooms or basements.

Horizontal . . . ideal for attic installations made in attic or crawl space.
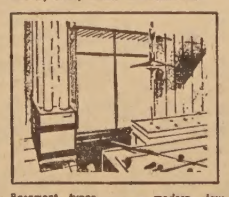
Basement types . . . modern, low design for basements or utility rooms.

Counter-flow . . . the comfort system for slab construction, one-floor homes.
When you invest in a quality engineered BORG-WARNER Gas-Fired Furnace you get winter-after-winter of dependable, springlike comfort. So for the finest in clean, quiet thorough heating, select the model made with your home in mind.
All BORG-WARNER Gas-Fired Furnaces designed for easy addition of YORK AIR CONDITIONING for year-round comfort.
GRANHOLT SHEET METAL
LA 5-5721 LA 5-5722
501 SAN PABLO AVE., ALBANY

FREE TRAVEL and FUN BOOK
With Directory of all McDONALD'S RESTAURANTS in the U.S. and Canada
20 Pages . . . also containing over 10 games and Puzzles, in color, to play in your car. (One to a customer, please.)
Available Only At
McDonald's
1198 San Pablo Ave. Berkeley

DEPEND ON SAFEWAY

FOR THE BEST IN MEATS, PRODUCE AND OUTSTANDING VALUES GALORE!

Swift's Premium Small "Butterball" TURKEYS
6 POUNDS MINIMUM WEIGHT EACH
$3.33

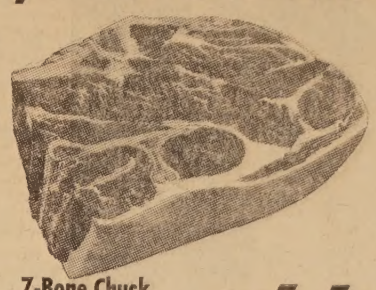

7-Bone Chuck **ROASTS** Lb. **66¢**
U.S.D.A. Choice Steer Beef

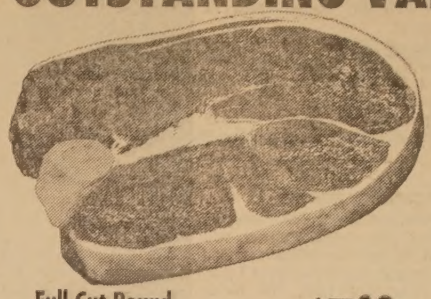

Full Cut Round **STEAKS** Lb. **$1.09**
U.S.D.A. Choice, Bone In

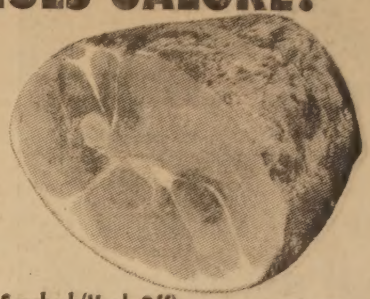

Smoked (Hock Off) **HAMS** Lb. **61¢**
Whole or Full Half

Reg. Chuck Steaks	U.S.D.A. Choice Beef—Lb.	69¢
Rib Club Steaks	U.S.D.A. Choice Beef—Lb.	$1.59
Hen Turkeys	Manor House, U.S.D.A. Grade A—Lb.	39¢
Slab Bacon	Smoked, Whole or Piece—Lb. (Sliced—Lb. 69c)	54¢
Boneless Chuck Roasts	U.S.D.A. Choice—Lb.	94¢
Ham Slices	Center Cut from Small Smoked Hams—Lb.	$1.39
Fried Chicken	Pre-Cooked, Just Heat and Serve—Lb.	88¢
All Meat Franks	Safeway—1-lb. Pkg.	64¢
Crossrib Roasts	Boneless, U.S.D.A. Choice Beef—Lb.	$1.09
Top Sirloin Steaks	Boneless, U.S.D.A. Choice Beef—Lb.	$1.94
Luncheon Meats	Safeway, 7 Varieties 8-oz. Package	44¢
Silver Salmon	Whole or Half—Lb.	99¢
Beef Oxtails	For Soups or Braising—Lb.	49¢
Ravioli	Panama Canal—15-oz.	2 for 89¢
Mushroom Sauce	Panama Canal—7½-oz.	2 for 49¢

Pillsbury Flour Best—All-Purpose (Kitchen Craft—5-lb. 39c) 5 Lb. Bag **45c**

Lucerne Canned Milk Tall Cans **7 for $1**

Del Monte Catsup 14-oz. Bottle **5 for $1**

Fruit Cocktail Del Monte—17-oz. Can (Town House—17-oz. Can 5 for 89c) **5 for $1**

Bisquick Biscuit Mix—40-oz. Package (Mrs. Wright's—40-oz. Package 37c) **39¢**

Niblets Corn Whole Kernel, Vacuum Pack 12-oz. Can **5 for $1**

Chiffon Bath Tissue 2-Roll Pack **19¢**

Charcoal Briquets Ozark (5-lb. Bag 45c) 10-lb. Bag **79¢**

Realemon Juice Reconstituted (12-oz. 33c)—24-oz. **53¢**

Edwards Coffee (3-lb. Can $1.63) 2 Lb. Can **$1.09**

Safeway Instant 10-oz. $1.03 Coffee-Tone Lucerne 6-oz. 39¢

Folger's 1-lb. Can 71¢ 2-lb. Can $1.34 Instant 10-oz. Jar $1.32
MJB Coffee 1-lb. Can 71¢ 2-lb. Can $1.34

EVERYDAY CANNED HAM PRICES

Dubuque "Royal Buffet"	8-lb. Tin	$6.39
Dubuque "Royal Buffet"	5-lb. Tin	$4.39
Dubuque "Royal Buffet"	Oval or Sandwich Style—3-lb. Tin	$2.94
Rath Honey Glaze	4-lb. Tin	$4.89
Rath Hickory Smoked	4-lb. Tin	$4.18

EVERYDAY POULTRY PRICES

Turkey Roasts	Manor House, Boneless U.S.D.A. Grade A—Lb.	89¢
Tom Turkeys	Manor House, U.S.D.A. Grade A—Lb.	36¢
Turkey Roasts	Armour, Light & Dark Meat 2-lb. 6-oz.—Each	$3.19
Turkey Roasts	Armour, Light Meat—2-lb. 6-oz.—Each	$4.29
Hen Turkeys	Riverside, U.S.D.A. Grade A—Lb.	39¢

FISH & SEAFOOD FAVORITES

Fried Fish Fillets	Mrs. Paul's—14-oz. Package—Each	69¢
Sole Fillets	Captain's Choice, Pre-Cooked—Lb.	89¢
Pre-Cooked Shrimp	Captain's Choice Random Weights—Lb.	$1.79
Sole Fillets	Captain's Choice—1-lb. Package	75¢
Greenland Turbot Fillets	Small Fillets—Lb.	79¢

Toast 'Em Pop Ups	6 Flavors—10½-oz.	46¢
Safeway Corn Flakes	12-oz. Pkg.	25¢
Mott's Applesauce	25-oz. Glass	35¢
Corn Oil Margarine	Fleischmann's 1-lb.	35¢
Instant Breakfasts	Lucerne—6-Pack	49¢
Lipton Ham Cheddarton	6-oz.	79¢
Rice Mixes	Minute Rice 3 Flavors—Package	37¢
Corned Beef	Libby's—12-oz. Can (Town House—12-oz. 56c)	59¢
Aluminum Foil	Reynolds Wrap 18-Inch x 25-Foot Roll	59¢
Saffola Oil	Safflower—24-oz.	46¢
Cake Mixes	Betty Crocker—Regular Pkg.	34¢
Frosting Mixes	Betty Crocker—Package	38¢
Libby Vienna Sauce	4-oz. Can	27¢

Pear Halves Highway, Bartlett 29-oz. Can **3 for $1**

Asparagus Town House, Tips & Spears 15-oz. Can **29¢**

Libby Sweet Relish	14-oz.	25¢
Lo Cal Nestea	With Lemon—8-oz.	85¢
BBQ Sauce	Cattleman's, Regular or Smoky—18-oz.	39¢
Saffola Margarine	(3c Off)—1-lb.	34¢
Ovaltine	Plain or Chocolate—12-oz. Glass (4-oz. Glass 37c)	66¢
Planters Peanuts	Dry Roasted—13-oz.	84¢
Mrs. Stewart's Bluing	10-oz.	38¢
Skippy Dog & Cat Food	26-oz.	18¢
White Magic	Cleanser 14-oz. Can	8 for $1
White Magic	Dishwashing Compound 35-oz. Package	54¢
Detergent	Su-Purb, Green Liquid—32-oz.	63¢
Janitor In A Drum	32-oz.	89¢

Save On Lotions At Safeway
Pacquin Dry Skin—10.5-oz. Reg. $1.09 (Ex. Dry—5.25-oz. Reg. 69c, 57c)
Silk-n-Satin 10.5-oz.—Reg. $1.09 (5.25-oz. Reg. 65c, 57c)
94¢

SAY BON CHAMPAGNE White or Pink (Fifth $1.98) CASE OF 12 FIFTHS **$21.39**

Chicken Chow Mein Mushroom Chow Mein or Beef Chop Suey Chun King—43-oz. Can **89¢**

Chow Mein Noodles	Chun King—5-oz. Can	29¢
Chop Suey	With Vegetables, Chun King—16-oz. Can	36¢
Bean Sprouts	Chun King—16-oz. Can	2 for 39¢

SAFEWAY IMPORTED **Danish Cheeses** Port Salut, Tybo Samsoe or Tilsit 12-oz. Your Choice **99¢**

Cream For Whipping	Lucerne—Pint	69¢
Lucerne Half & Half	Pint Carton	29¢
Cottage Cheese	Lucerne—Pint Carton	31¢
Lucerne Dips	For Chips—½-Pint	36¢
Lucerne Drinks	Grape, Orange or Lemonade—½-Gal.	2 for 49¢
Gelatin Salads	Lucerne—Pint	36¢
Concentrated Milk	Lucerne ½-Gallon	$1.19
Swiss Cheese	Safeway, Random Weight Chunks—Lb.	89¢

Lucerne Sherbet Orange, Lime, Pineapple, Raspberry —Quart **33¢**

Cookies	Busy Baker, Vanilla, Lemon, Chocolate, or Ginger Snaps—2-lb. Package	44¢
Fresh Bread	Skylark, Split-Top or Potato 1½-lb. Loaf	33¢
Crushed Wheat Bread	Skylark 1½-lb. Loaf	33¢
Skylark Buns	Hot Dog or Hamburger 8-Count Package	29¢
Marshmallow Pies	Busy Baker 14-oz. Package	39¢

Treesweet GRAPEFRUIT JUICE Unsweetened—6-oz. Can **5 for $1** (Bel-air—6-oz. 6 for $1)

SAFEWAY FROZEN FOODS

Green Beans	Bel-air, Fr. or Cut—9-oz. (Cut—1½-lb. Bag 59c)	5 for $1
Bel-air Spinach	With Cream Sauce 10-oz. Package	3 for 89¢
Shoestring Potatoes	Bel-air 1¼-oz. Pkg.	3 for $1
Bel-air Succotash	10-oz. Pkg.	5 for 89¢
Peas & Potatoes	In Cream Sauce Birds Eye—8-oz.	32¢

Birds Eye Awake	Orange—9-oz.	28¢
Onion Rings	Mrs. Paul's—16-oz.	83¢
Bread Dough	Bridgford, White—16-oz. Package	55¢
Pies	Johnston, Strawberry-Rhubarb—34-oz. (Sugar Crust Lemon—36-oz. 75c)	75¢
Layer Cakes	Pepperidge Farm—17-oz.	85¢

FAMOUS Z-5A DRISCOLL **Strawberries** 12-oz. Baskets EACH 30c, or **3 Baskets 89¢**

Head Lettuce	Western Iceberg Each 20c, or	2 for 39¢
Radishes, Gr. Onions	Bunch 10c or	3 for 29¢
Mustard Greens	Large Fresh Bunches Each 15c, or	2 for 29¢
Bunch Beets	Nice Fresh Bunches Each 15c, or	2 for 29¢
Cauliflower	Large Snowy-White Heads—Each	39¢
Fresh Figs	Black Mission Variety 12-oz. Baskets—Each	39¢
Crisp Carrots	Fresh Clip-Tops Pound 13c, or	3 Lbs. 39¢
Salad Lettuces	Red, Butter, or Romaine Each 10c, or	3 for 29¢
Yellow Onions	U.S. No. 1 Safeway Brand	4 Lb. Bag 39¢
Fruit Drinks	Tropi-Cal-Lo Low Calorie Fruit Punch, Orange, Grape, Pine.-Grfruit., ½-Gal.	49¢

Big, Northwest Bing Cherries *Best of The Season!* POUND 35c, or **3 Lbs. $1**

Cantaloupes	Jumbo 27-Size Beauties Each 27c, 2 for 49c, or	4 for 89¢
Mushrooms	Fresh-Cut, California Cultivated—Pound	69¢
Peaches	Yellow-Meated, California-Grown Pound 25c or	2 Lbs. 49¢
Tomatoes	Nice, Red-Ripe . . . Just Right for Slicing—Pound	29¢

Save On Motor Oil At Your Safeway or Safeway Drug Center

Shell • Havoline Valvoline • RPM Texaco 20 or 30 WEIGHT QUARTS **3 for $1**

BLUE CHIP STAMPS

We Welcome U.S. Government FOOD STAMP COUPONS Where Authorized

SAFEWAY

Advertised Prices Effective Wed. thru Sat., June 25-28, in ALBANY
We reserve the right to refuse sales to commercial establishments.

© COPYRIGHT 1965, SAFEWAY STORES, INCORPORATED

Hamm-Brunetti Wedding

Mr. and Mrs. Warren Brunetti
(Sharon Marie Hamm)
—Barry Evans Photo.

Sharon Marie Hamm, daughter of Mr. and Mrs. Charles Hamm of Walnut Creek, recently became the bride of Warren Brunetti of Berkeley, son of Delwin Brunetti of South Lake Tahoe and the late Mrs. Brunetti, at Newman Hall.

For the nuptial mass conducted by the Rev. Fr. Richard Callanan, the bride wore a floor-length white gown with fingertip veil and carried yellow and white daisies. She was given in marriage by her father.

Miss Ellen Mannion of Oakland was maid of honor. Bridesmaids were Miss Henrietta Ellis of Denton, Montana, and Miss Sandra Downey of Richmond. Flower girl was Cheryl Brunetti, the bridegroom's niece. All wore pale yellow crepe gowns with embroidered bodices and carried white daisies.

Jerry Brunetti of Albany was his brother's best man. Ushers were his brother, Melvin Brunetti of Downey, and Charles Hamm, Jr., of Walnut Creek, brother of the bride. Chris Coxon of Palo Alto, cousin of the bridegroom, was ring bearer.

A reception followed at Newman Hall. The bride's mother wore pale blue chiffon with white orchid corsage. James Brunetti, brother of the bridegroom, played organ music.

Following a wedding trip, the couple is at home in Alameda.

The bride, a graduate of Holy Names High school and University of California School of Nursing, is a public health nurse. Her husband, a graduate of Albany High school, received his BS and Master's degrees in business administration from UC, Berkeley. He is in marketing research.

Brauss-Ruh Wedding

Mr. and Mrs. Leslie Ruh
(Linda Ann Brauss)
—Larimer Photo.

Rites at Epworth Methodist church in Berkeley on June 14 united in marriage Linda Ann Brauss of Berkeley, daughter of SFC and Mrs. Charles Brauss of Hodges, S.C., and Leslie Ruh, son of Mr. and Mrs. Harold Ruh of 1110 Evelyn Ave., Albany.

The Rev. Clarence Spellman officiated. Given in marriage by her father, the bride wore a white brocade A-line gown with high neckline and long sleeves and a cathedral train that swept from the bodice. Her floor-length veil fell from a brocade bow and she carried a cascade of white roses and stephanotis.

Her sister, Bonnie Brauss of Cascade, Md., was maid of honor wearing a green A-line frock with back panels. Similarly attired were Mrs. Tony Ortiz of Richmond and Miss Julie Crismani of San Francisco, bridesmaids, who wore yellow and blue respectively. They wore short veils with matching bows and carried colonial bouquets to match their dresses. Dropping pink petals in the bride's path was little Angela Ortiz, niece of the bridegroom, who wore a pink gown and matching bow and net veiling.

John Super of San Francisco was best man. Ushers were Dave Larabee of Berkeley and Tony Ortiz, the bridegroom's brother-in-law.

A reception for about 50 guests followed at the home of the bridegroom's parents in Albany. The bride's mother greeted guests wearing a blue crepe and chiffon gown with matching accessories and a white orchid corsage. The mother of the bridegroom wore a pink peau de soi frock with matching accessories and orchid corsage.

After a wedding trip to Southern California, the couple is at home at 1423 Grove, Berkeley.

The bride is a graduate of Toul American High school, Toul, France, and attended City College of San Francisco. She is employed by the Bank of America in Oakland.

Her husband, a graduate of Albany High school, is a member of the Marine Reserves, majored in engineering at the University of California and is affiliated with the Traffic Engineering department of the City of Oakland.

English Visitor At Olsons

Mrs. Cynthia Harkness of Eastcoat, Ruislip, Middlesex County, England, is in the United States for the first time as a guest of Harold and May Ellis Olson.

The Olsons and Harknesses met while touring Europe. The following year, Yvonne and Bob Walkup were houseguests of the Harknesses and later, Jean and Bob Petersen visited them in England.

Harold and May are currently showing their visitors the Reno-Lake Tahoe area and plan more extensive tours later. The lovely English lady thinks our country is "marvelous."

FOUNTAIN LODGE

Fountain lodge 503, Independent Order of Odd Fellows, will hold its monthly dinner for Odd Fellows Friday, June 27, at 7 p.m. at Maccabees' Hall, 985 Kains Ave., Albany. The meeting will be convened at 8 p.m. by Noble Grand Jerry Leavitt. The Benefit Pot Luck Dinner and Games Night has been postponed to July 25.

IOOF

Berkeley lodge 270, Independent Order of Odd Fellows, will hold a regular meeting Thursday, June 26, at 8 p.m., at Berkeley Odd Fellows Temple, 2288 Fulton Street.

A good place to trade everyday
Hollfelder's JEWELRY
Watches • Diamonds
Silverware
1131 Solano Ave., Albany
LAndscape 5-1500

Jones-Dentoni Rites

Mr. and Mrs. Richard Dentoni
(Cheryl Ann Jones)
—Modern Art Photo.

Recent rites at Northbrae Community church united in marriage Cheryl Ann Jones, daughter of Mr. and Mrs. Irving N. Jones of Evelyn Ave., Albany, and Richard Dentoni, son of Mr. and Mrs. Anthony Dentoni of San Bruno.

Given in marriage by her father, the bride wore a floor-length gown of white organza and peau d'Ange lace in A line with cathedral train falling from the shoulder line. Her shoulder-length veil of bridal illusion was secured by a headpiece of looped bows and floral drops. She carried an arangement of white butterfly orchids, yellow roses and stephanotis.

Laurel Egenberger was maid of honor and bridesmaids were Mrs. Loretta Stevens and Susan Mobaldi of San Jose. They wore maize-hade Saki Empire gowns trimmed with white Venise lace. Flower girl at her uncle's wedding was Annette Sullivan of San Bruno.

Patrick Sullivan of San Bruno was best man for his brother-in-law. Ushers were Gary Smith of Sacramento and Douglas Ohler, who serves in the Navy with the bridegroom.

During the reception that followed at the Brazilian Pavilion in Tilden Park, the bride's mother received guests wearing a Swiss blue dress and coat ensemble with matching accessories and white orchid corsage. The mother of the bridegroom wore mint green coat and dress with pink chiffon hat and orchid corsage.

An Albany High school graduate, Cheryl attended the Universities of California and Hawaii. She is past Honored Queen of Bethel 265 in Albany.

Her husband, a graduate of Capuchino High school, has returned from a tour of duty in Vietnam and is stationed aboard the USS Goldsborough in Hawaii, where the couple will live. They honeymooned at Lake Tahoe.

Two On Dean's List

Norman Walter Laufenberg, son of Mr. and Mrs. B. J. Laufenberg of 1046 Ordway, freshman political science major, and Leonard James Thompson, son of Mr. and Mrs. Harry Thompson of 833 Curtis, a freshman zoology major, have been listed on the Winter Quarter Dean's List at the University of California, Santa Barbara.

Requirements for making the list are grades of B-plus, 3.5, or better.

VFW, Auxiliary Have Social Night

The last social night of the year was held Tuesday evening at the Albany Veterans Hall for the VFW post 2658 and auxiliary. A steak barbecue was enjoyed by all followed by dancing.

High light of the evening was the presentation of a gift to Commander Ralph Phillips by Kenneth Pence of the Radio Shack for the Buddy Poppy sale.

This ends the year for Commander Ralph Phillips and Auxiliary President Winifred Ayers who have had several successful civic programs.

The next VFW 2658 meeting is July 1, 8 p.m.

MARTY WEBB
FARMERS INSURANCE GROUP
insurance
Auto - Life
Commercial
527-2141
1857 Solano Ave.

SUPER STOP MARKETS
"where you are king"
747 San Pablo Ave., Albany 525-5575
PRICES EFFECTIVE JUNE 25 thru JULY 1
7 BIG DAYS
Hours: Mon.-Fri. 9 a.m. to 10 p.m. — Sat. & Sun. 9 a.m. to 8 p.m.

FRYERS
FRESH Whole Body USDA Inspected 35c lb
"CHICKEN PARTS"
Wings 29¢ lb | Breasts 69¢ lb | Backs & Necks 10¢ lb | Legs 59¢ lb

HICKORY SMOKED BONELESS HAMS
Whole or Half 75c lb
FRESH LOIN PORK ROAST 59¢ lb

PLATTER STYLE SLICED BACON 2 Lbs. $1.39
FRESH Pork Chops 59¢ lb
Fillet of Sole Fresh 89¢ lb
ROCK CORNISH GAME HENS 18-24 oz. 69¢ ea

we welcome FOOD STAMP SHOPPERS
Shop Here any day and SAVE

COFFEE BUTTERNUT 2 lbs. $1.05 (Additional $1.29)
PEACHES LIBBY -- Yellow Cling -- No. 2½ 4 for 99c
DINNERS BANQUET FROZEN 39c

Del Monte Sale
Fruit Cocktail No. 303 Size 4 for $1
Tomato Juice 46 oz. Size 3 for $1
W.K. or Cream Corn 303 4 for $1
Catsup 14 oz. Size 5 for $1
Peas No. 303 Size 4 for $1
Cut Green Beans No. 303 4 for $1

Other Special Values
Salad Macaroni Perfection 1 Lb. 2 for 49¢
Chili with Beans Hormel's 39¢
Nestle's Morsels 12 oz. 49¢
Hi-C Juice Drinks Asst. 46 oz. 3 for $1
Rinso Detergent Giant 59¢
Aluminum Foil Bonnie Hubbard 25 Ft. 29¢

PRODUCE
Cantaloupe 5 for $1
Tomatoes Calif. 29c lb
Peaches Large Size 25c lb
GREEN ONIONS or RADISHES 2 for 19c

PREMIUM ICE CREAM
BERKELEY FARMS -- ½ Gal.
69c

FROZEN FOODS
ORANGE JUICE BONNIE HUBBARD — 6 oz. 5
BIRDSEYE AWAKE 9 oz. 3
WHITE BREAD RHODES FROZEN 3

DELICATESSEN
Swift's PREMIUM BACON 1 Lb. Sliced 6
Swift's PREMIUM FRANKS 12 oz. 2
Swift's SLICED MEATS 5 Varieties — 3 oz. 3
Swift's BROWN & SERVE 5 Varieties — 8 oz. 5
Swift's SLICED BOLO., COOKED SALAMI, SPICED LUNCH MEATS — 8 oz.

DAIRY FOODS
SYLVESTER BUTTER 1 Lb. Cube 7
COTTAGE CHEESE BERKELEY FARMS — Pint 3
SANTA ROSA EGGS Large Grade "AA" — Dozen 3